

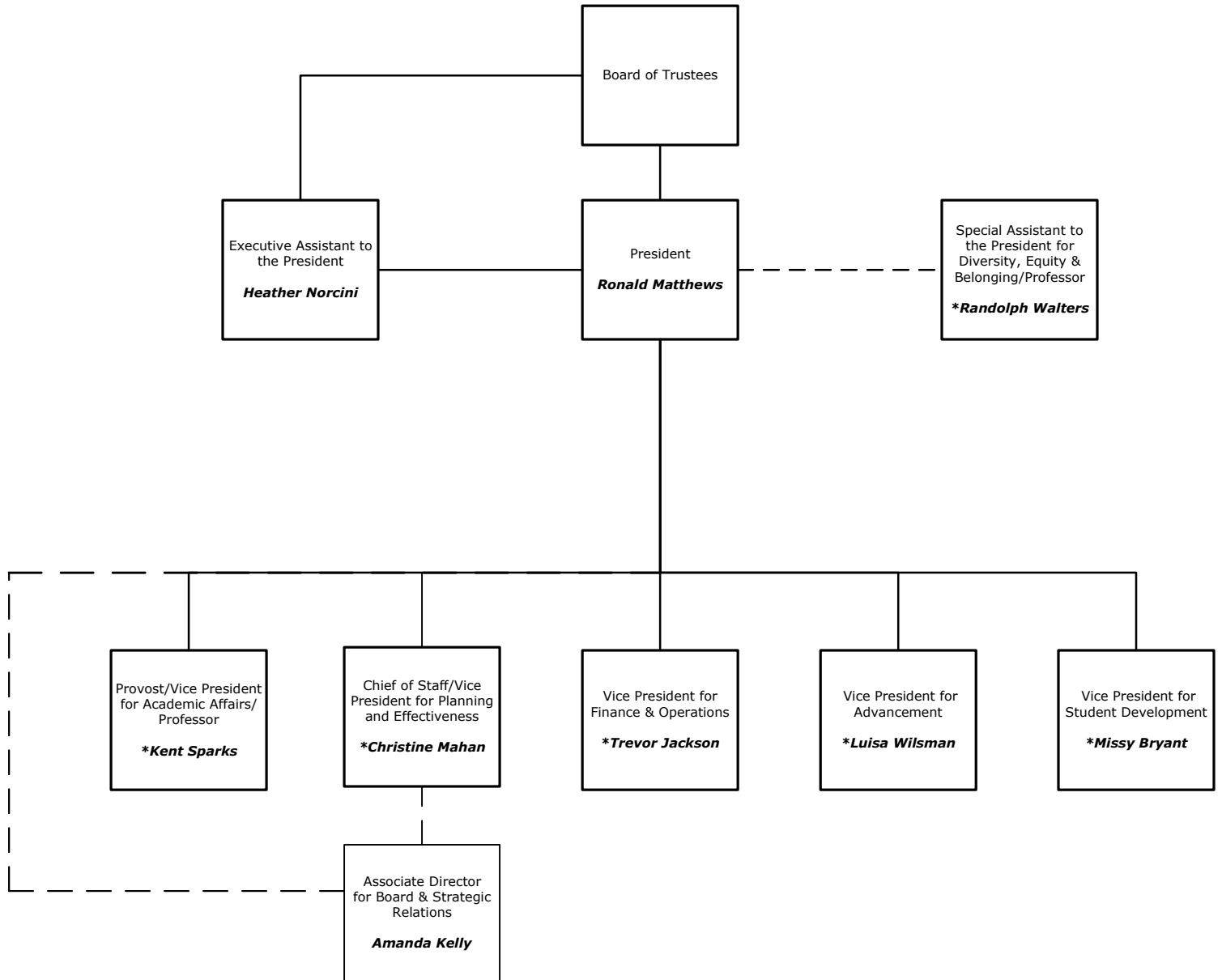

Organizational Chart
March 2025



OFFICE OF THE PRESIDENT



— Indicates a Direct Report
- - - Indicates a Dual Report
. Indicates a Functional Report
* Search name to find on other sheets



STUDENT DEVELOPMENT

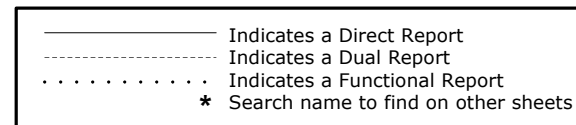
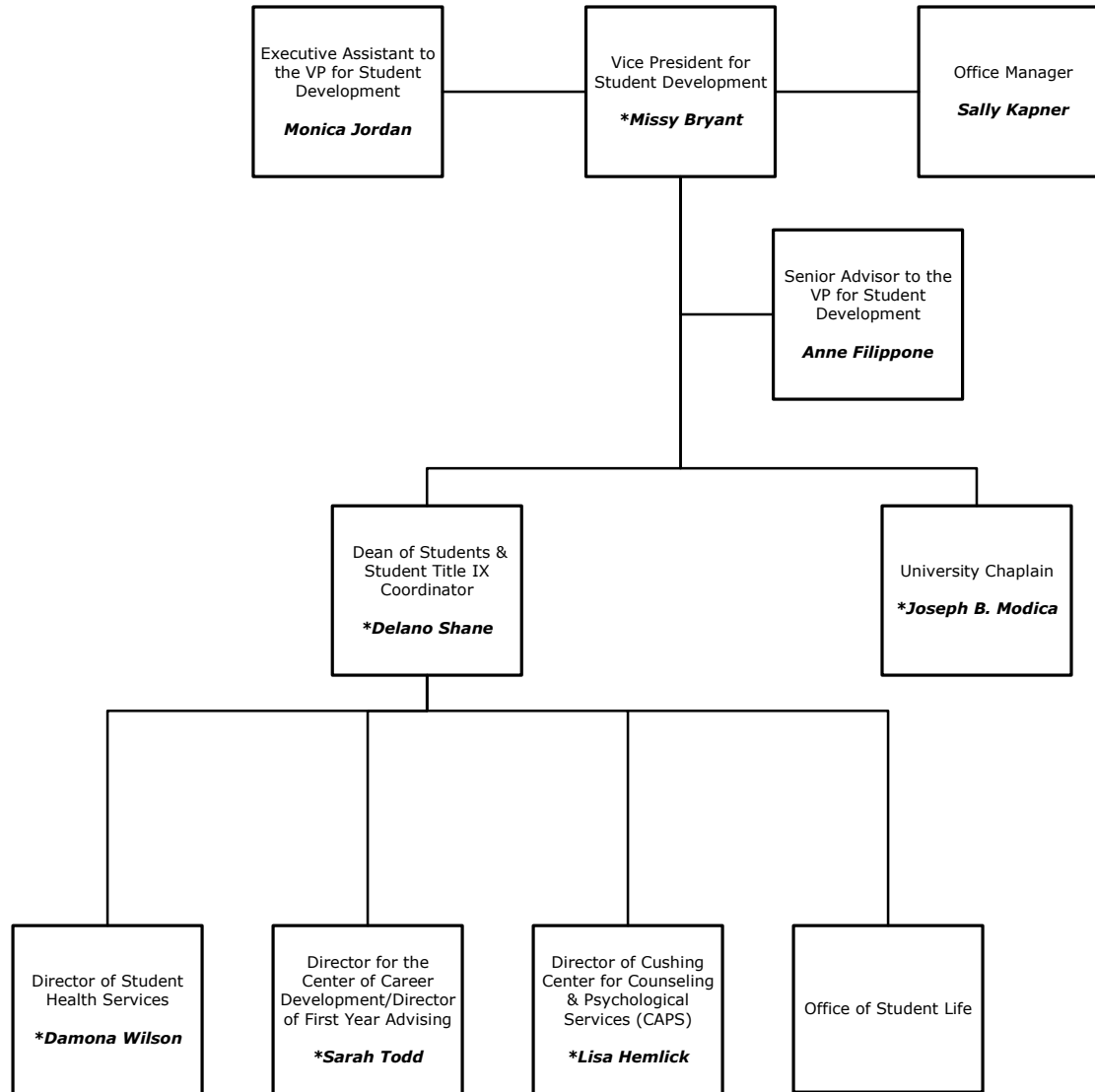



STUDENT DEVELOPMENT Center for Career Development

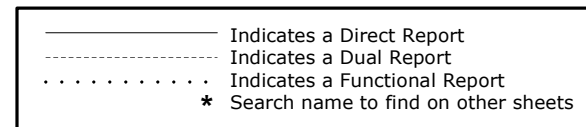
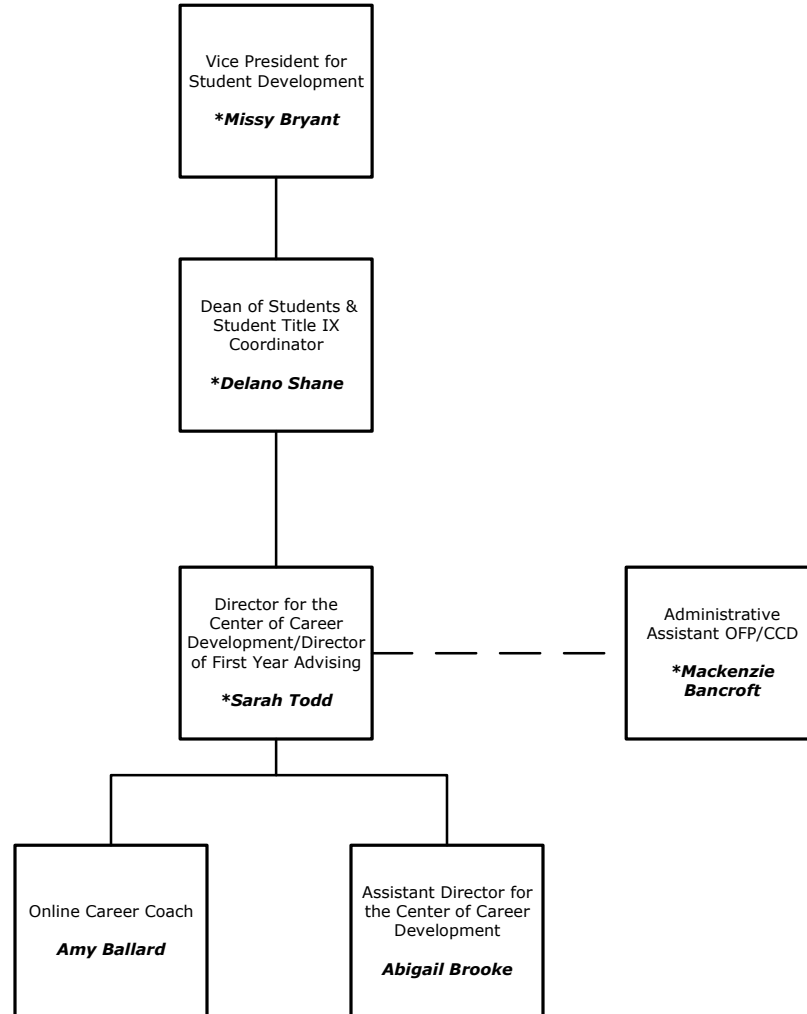



STUDENT DEVELOPMENT Cushing Center for Counseling & Psychological Services

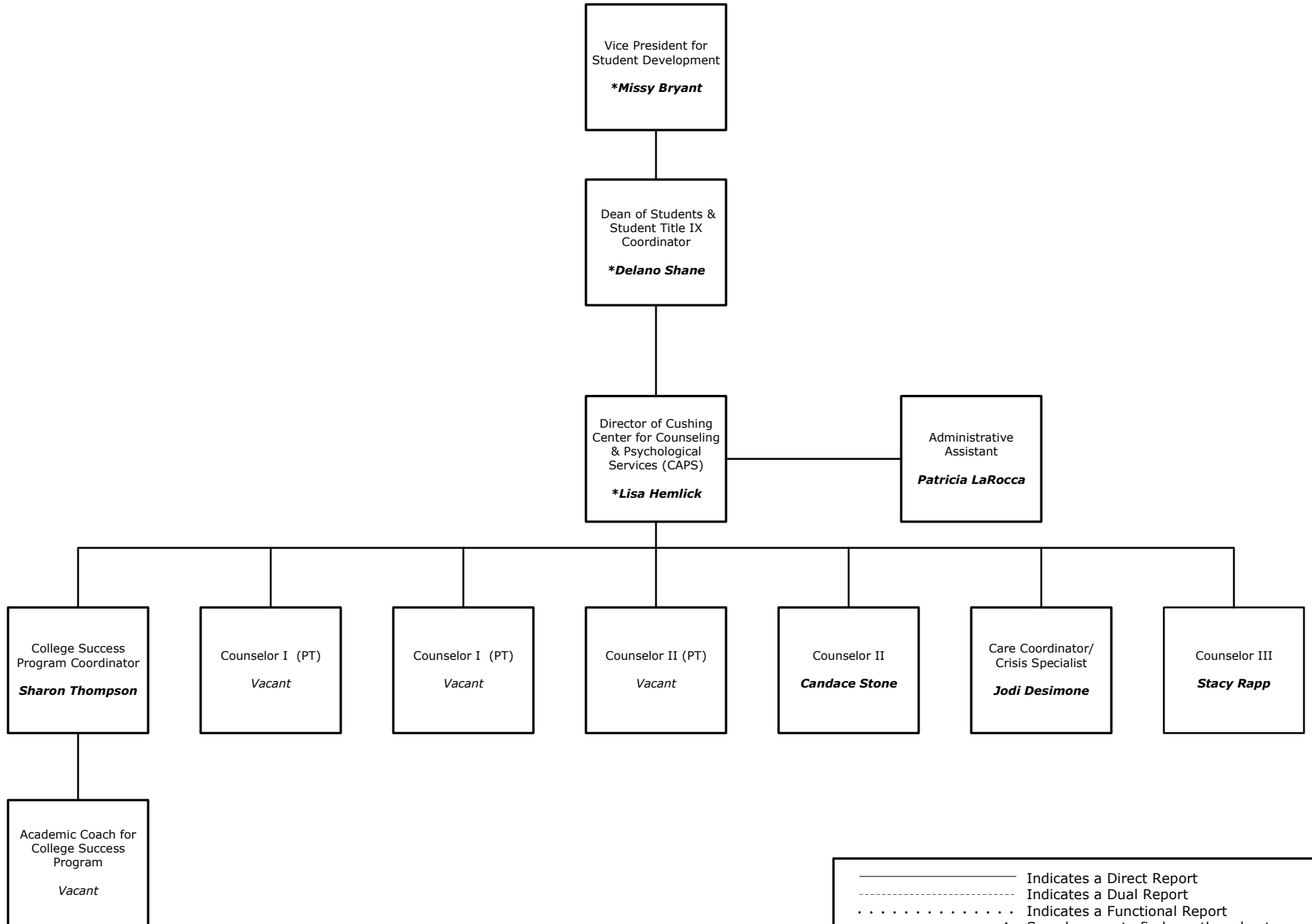

————— Indicates a Direct Report
- - - - - Indicates a Dual Report
..... Indicates a Functional Report
* Search name to find on other sheets



STUDENT DEVELOPMENT

Student Life

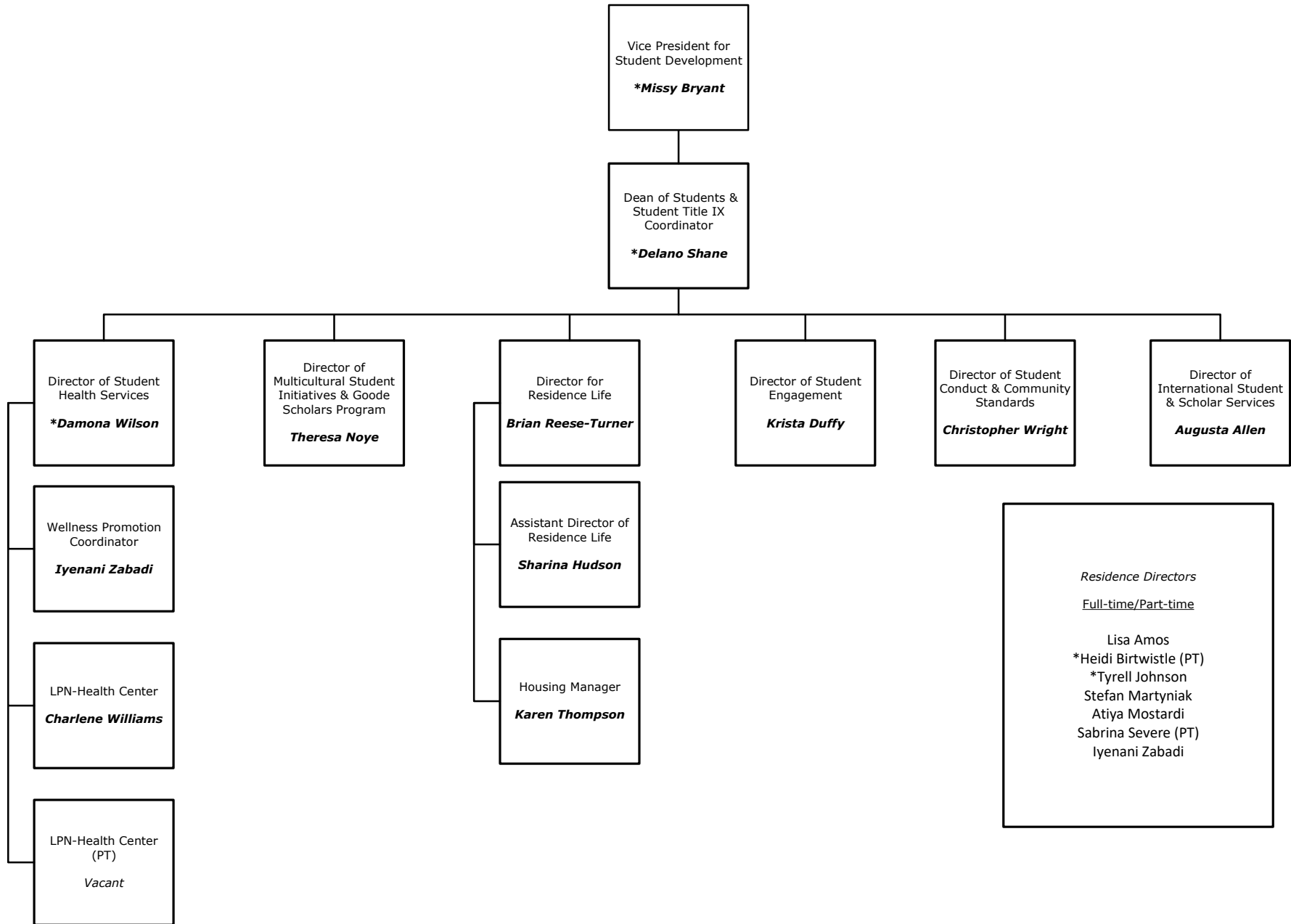

————— Indicates a Direct Report
- - - - - Indicates a Dual Report
..... Indicates a Functional Report
* Search name to find on other sheets



STUDENT DEVELOPMENT Faith & Practice

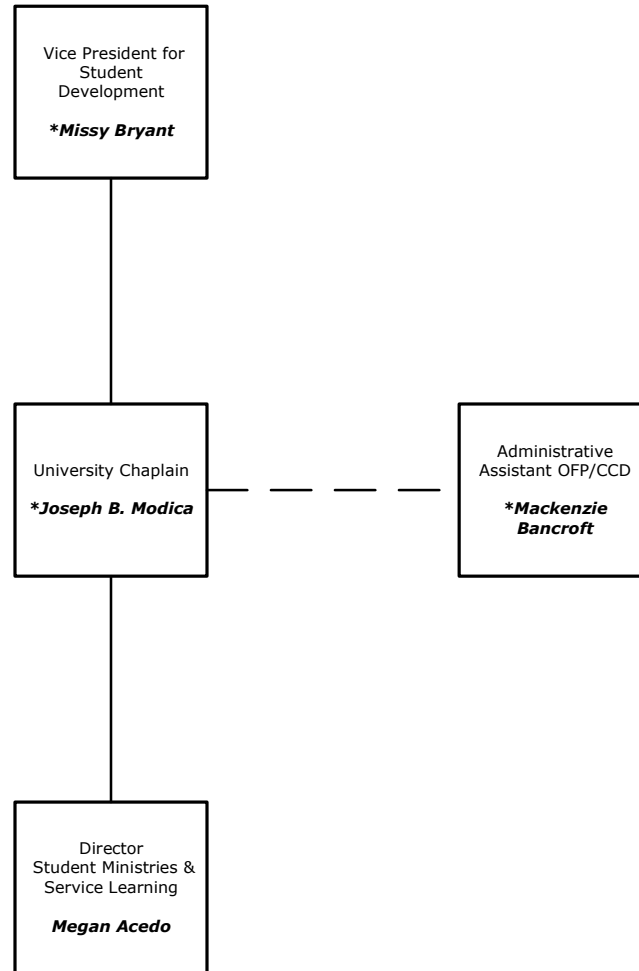

————— Indicates a Direct Report
- - - - - Indicates a Dual Report
..... Indicates a Functional Report
* Search name to find on other sheets



ACADEMIC AFFAIRS Provost

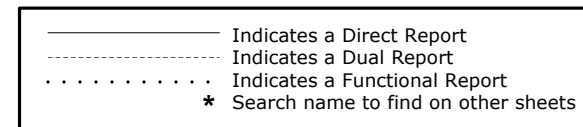
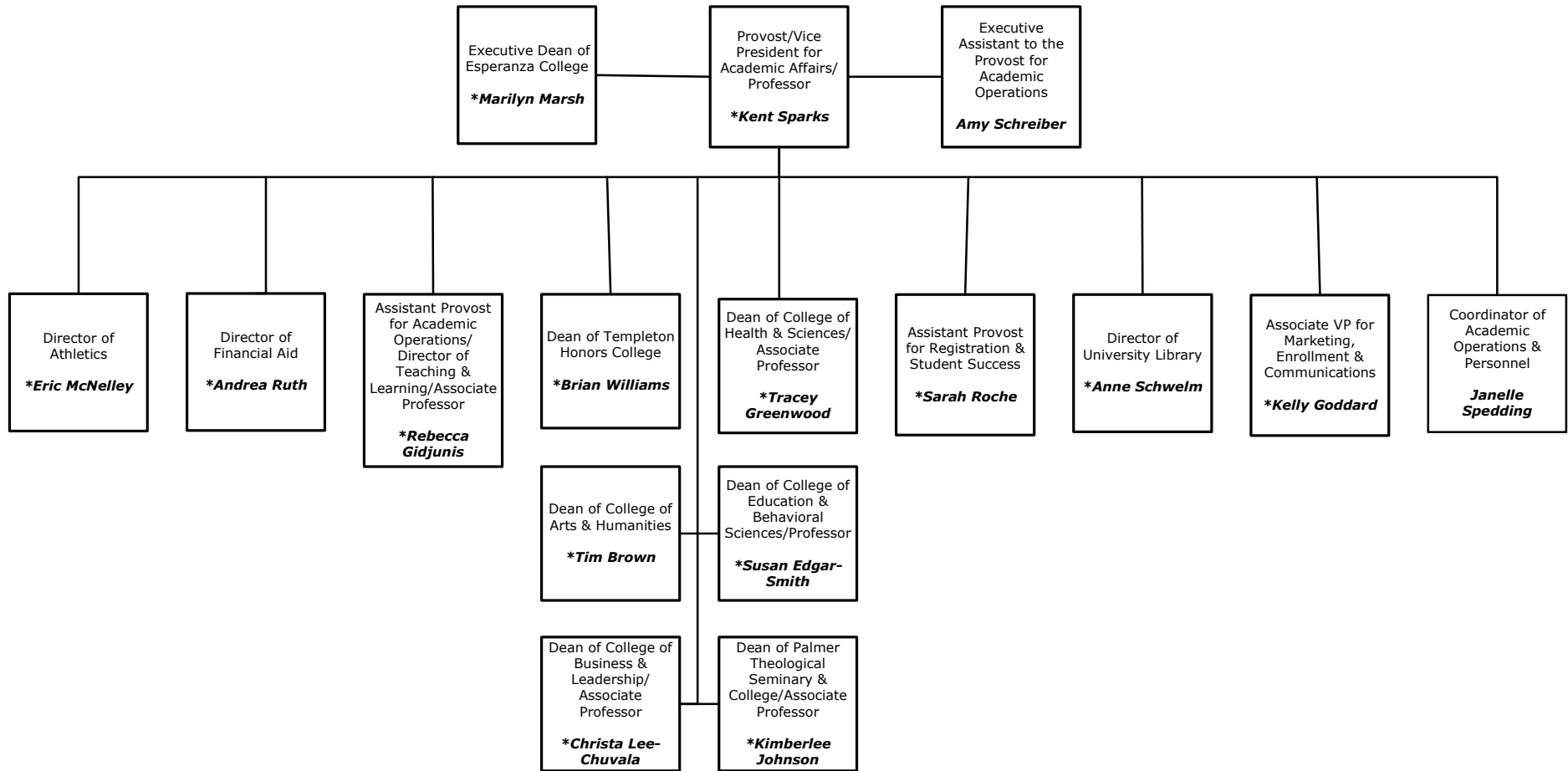



ACADEMIC AFFAIRS Center for Teaching & Learning (CTL)

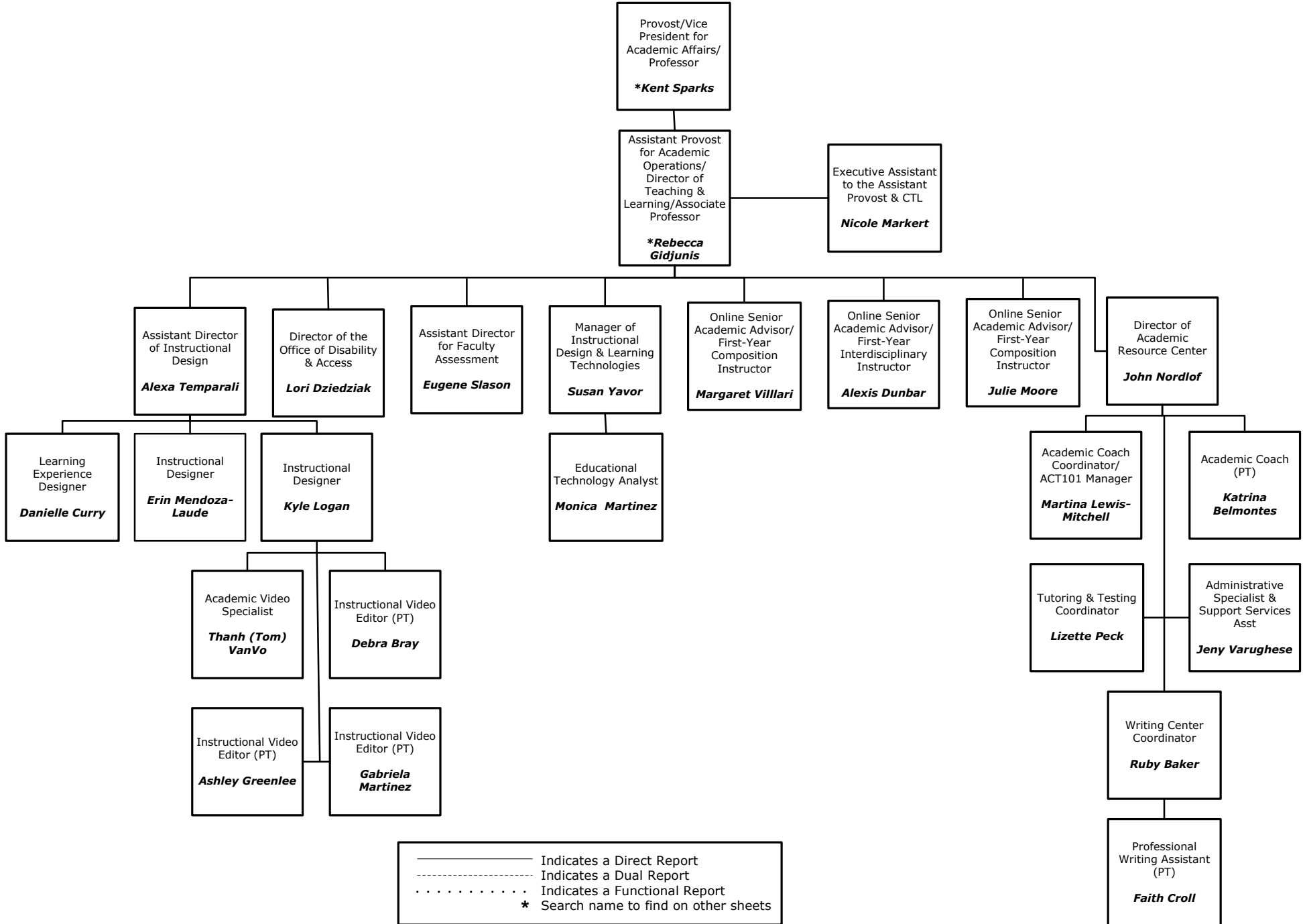

————— Indicates a Direct Report
 - - - - - Indicates a Dual Report
 Indicates a Functional Report
 * Search name to find on other sheets



ACADEMIC AFFAIRS

Marketing & Enrollment Management

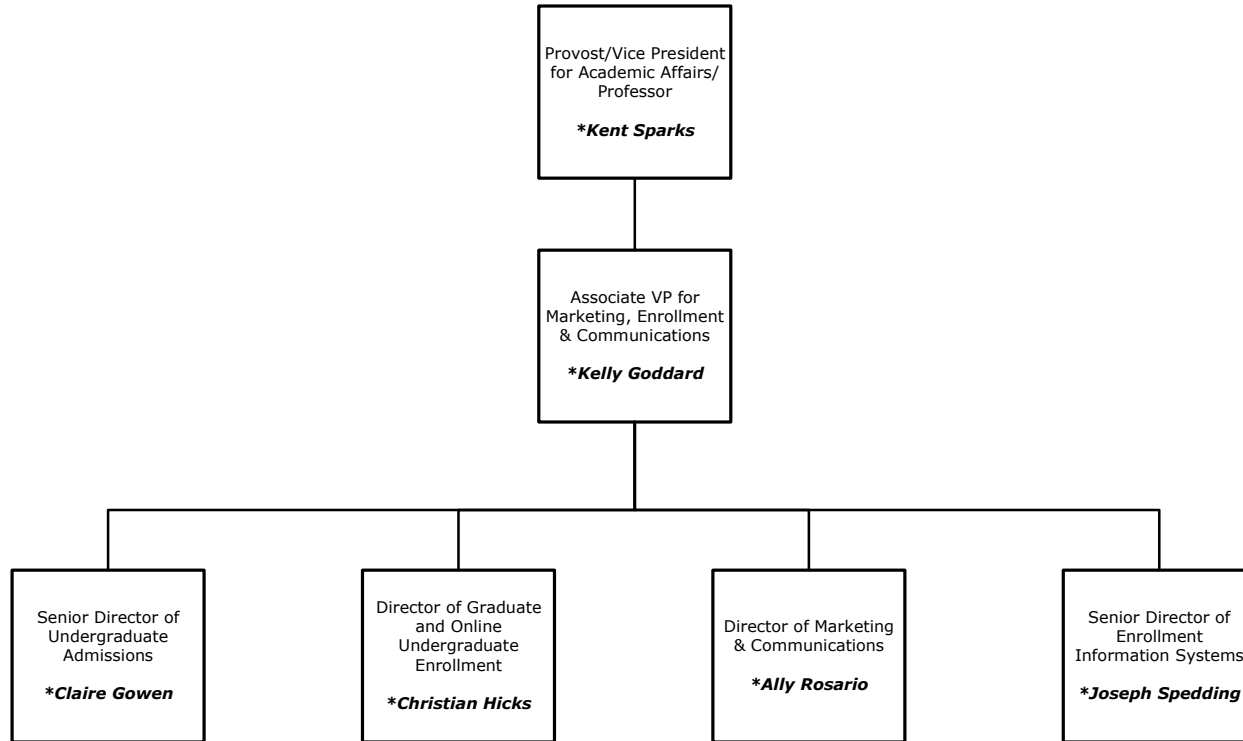

————— Indicates a Direct Report
----- Indicates a Dual Report
..... Indicates a Functional Report
* Search name to find on other sheets



ACADEMIC AFFAIRS

Undergraduate Admissions

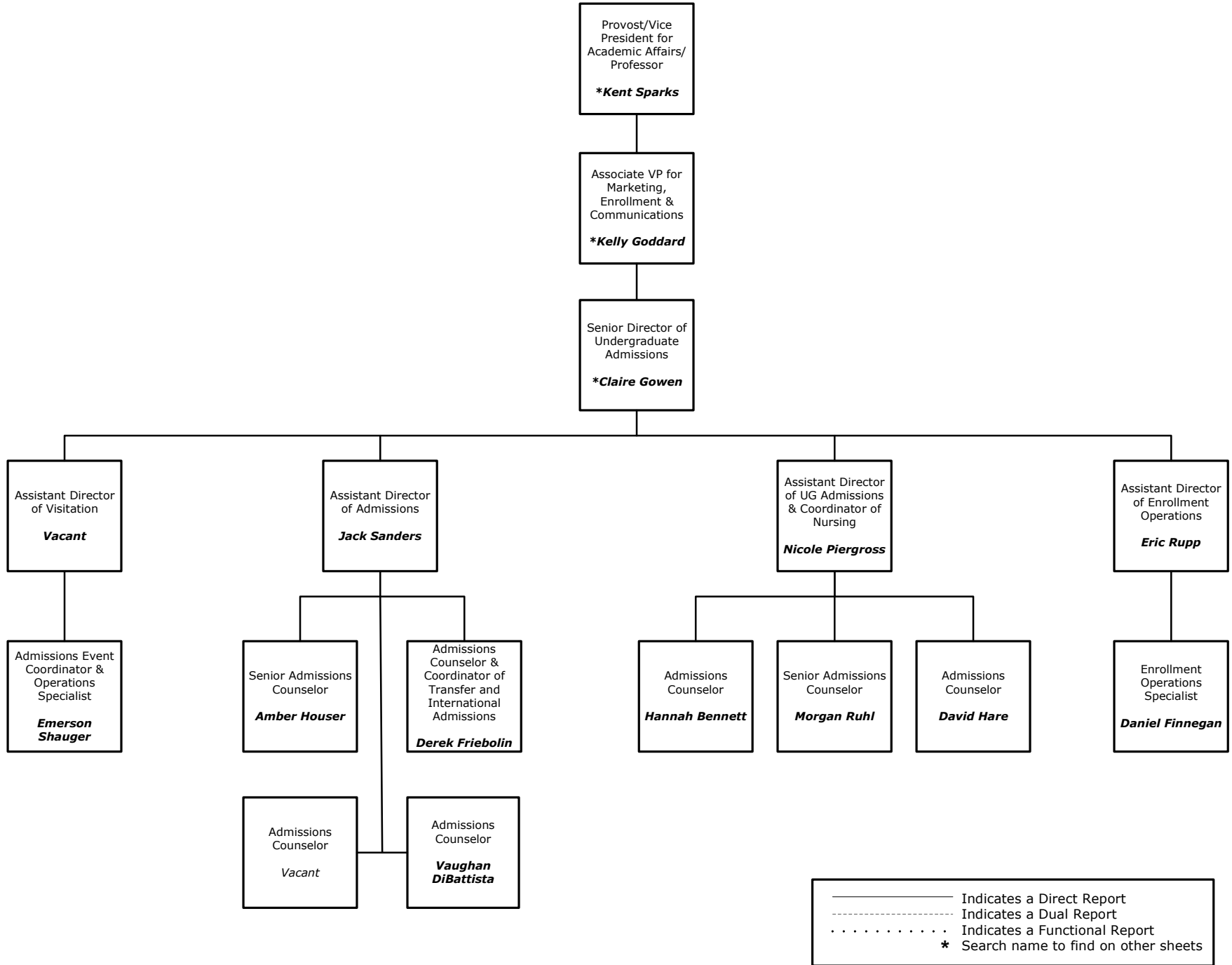



ACADEMIC AFFAIRS University Marketing & Communications

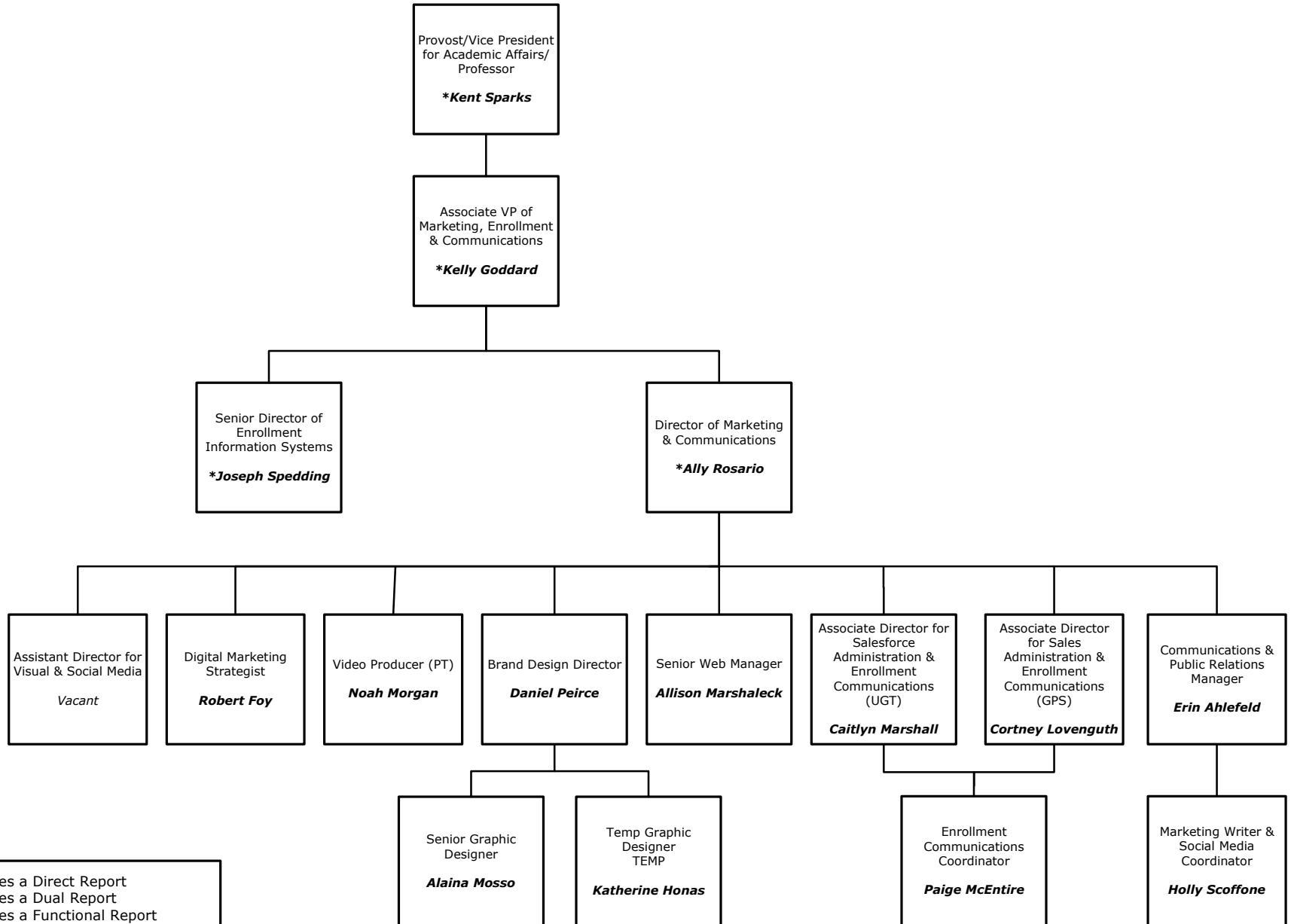

————— Indicates a Direct Report
- - - - - Indicates a Dual Report
..... Indicates a Functional Report
* Search name to find on other sheets



ACADEMIC AFFAIRS

Graduate & Professional Studies Admissions

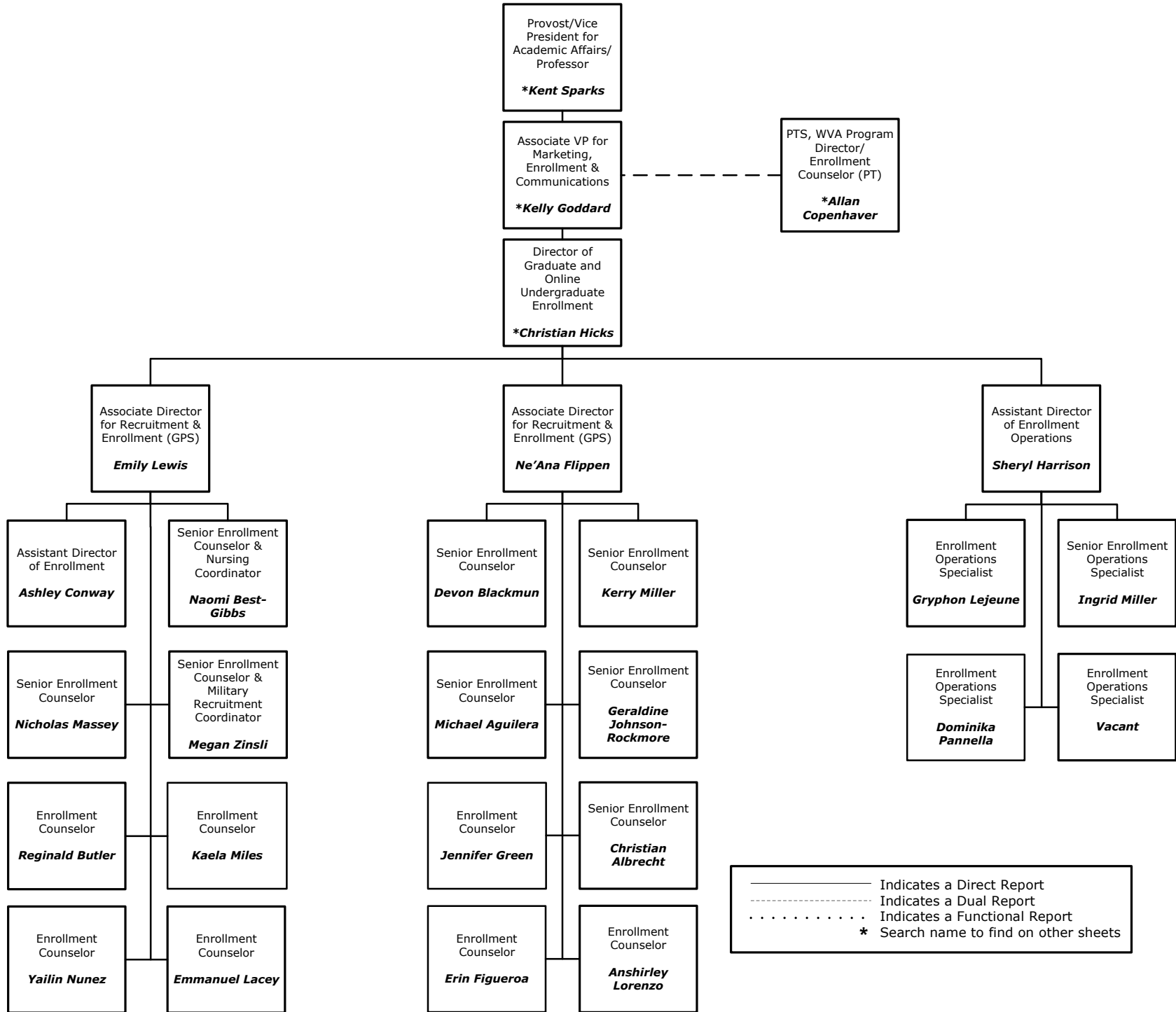

————— Indicates a Direct Report
 - - - - - Indicates a Dual Report
 Indicates a Functional Report
 * Search name to find on other sheets



ACADEMIC AFFAIRS Financial Aid

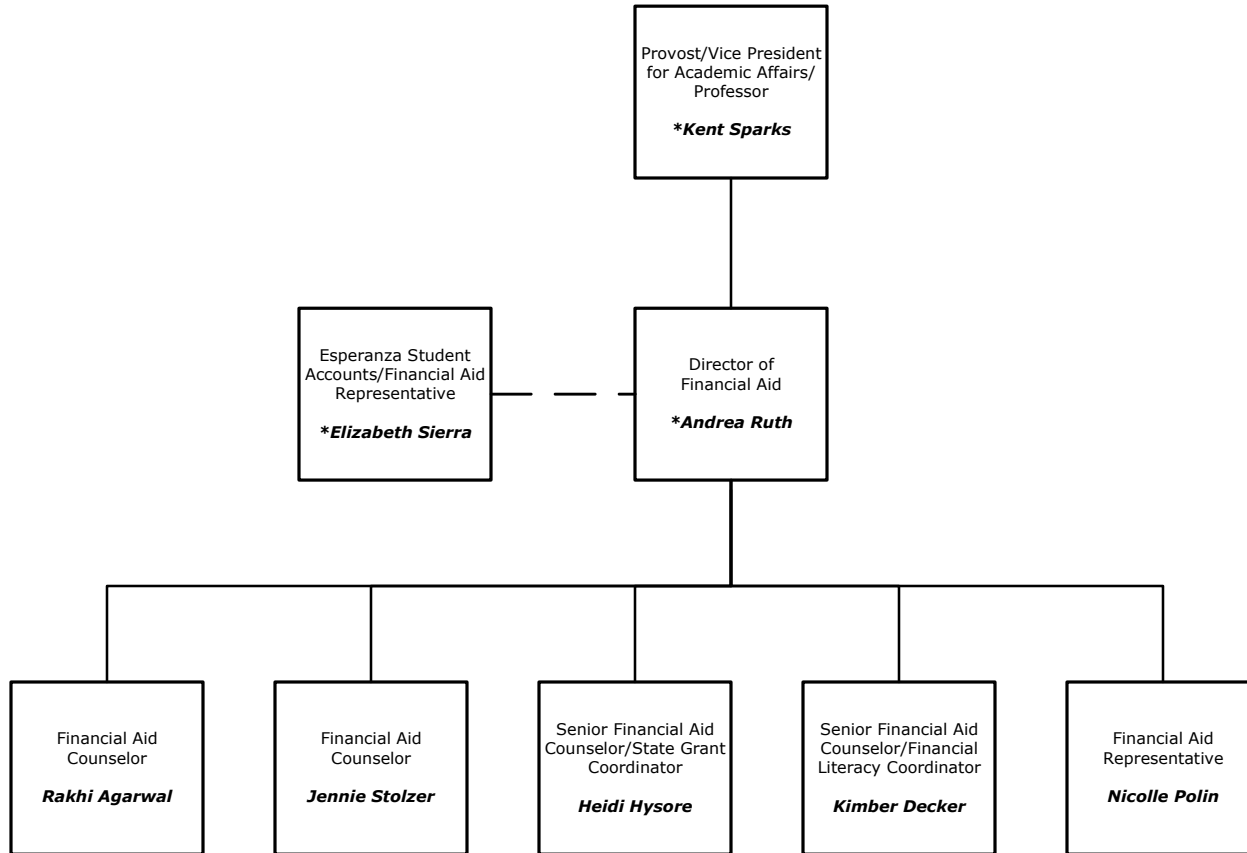

————— Indicates a Direct Report
- - - - - Indicates a Dual Report
..... Indicates a Functional Report
* Search name to find on other sheets



ACADEMIC AFFAIRS University Library

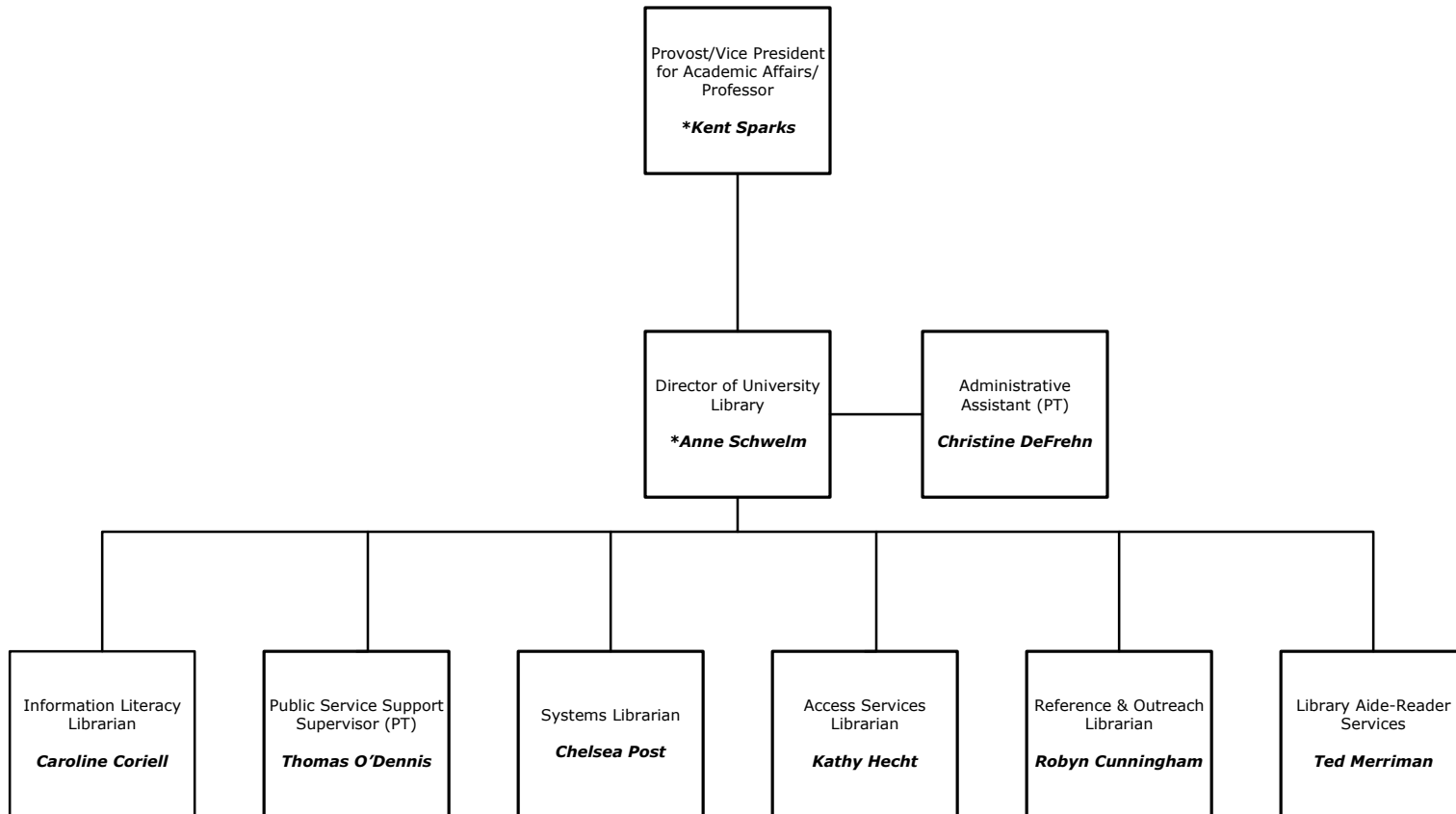

— Indicates a Direct Report
- - - Indicates a Dual Report
..... Indicates a Functional Report
* Search name to find on other sheets



ACADEMIC AFFAIRS Templeton Honors College (THC)

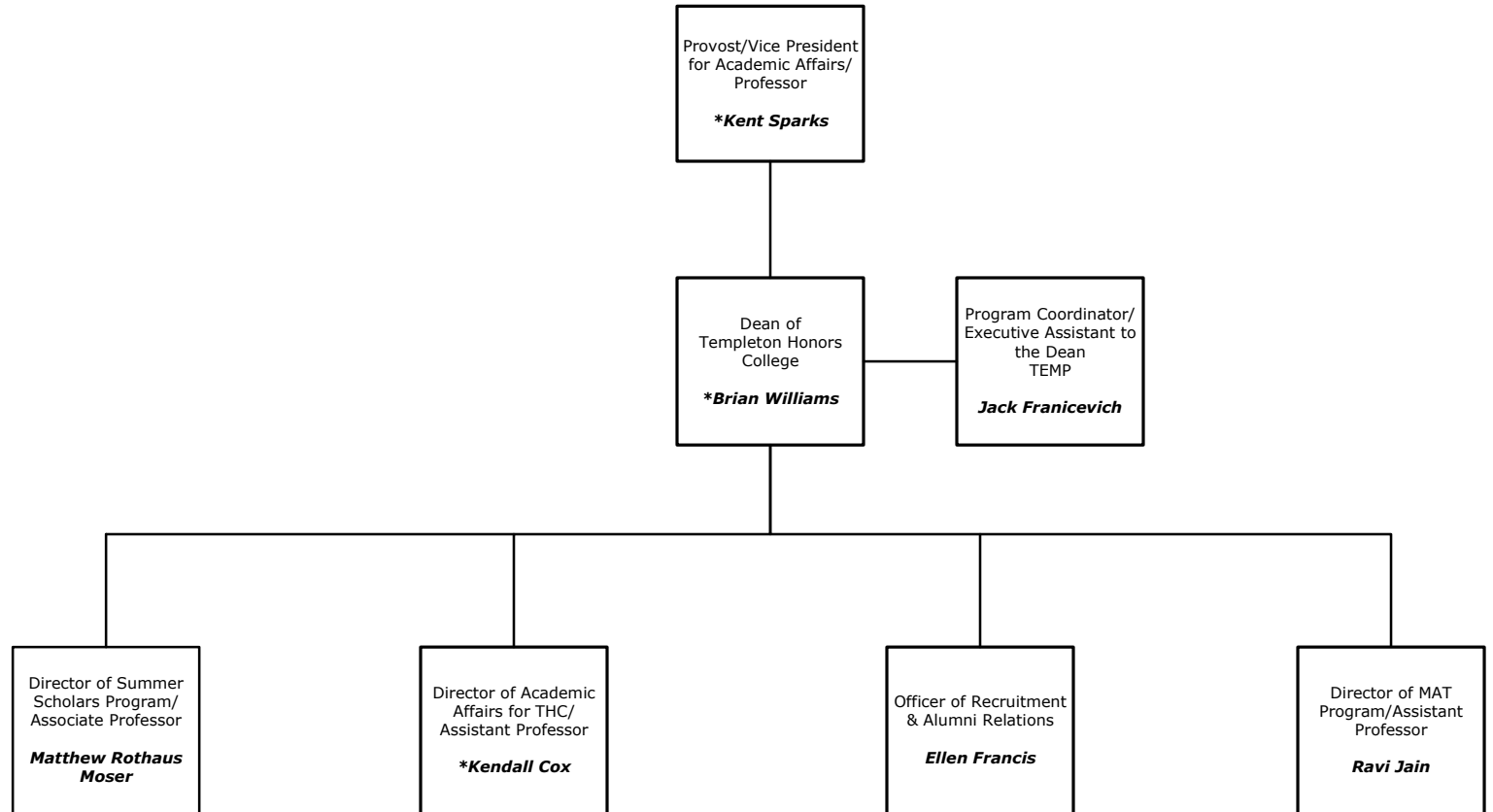

————— Indicates a Direct Report
- - - - - Indicates a Dual Report
..... Indicates a Functional Report
* Search name to find on other sheets



ACADEMIC AFFAIRS

College of Arts & Humanities (CAH)

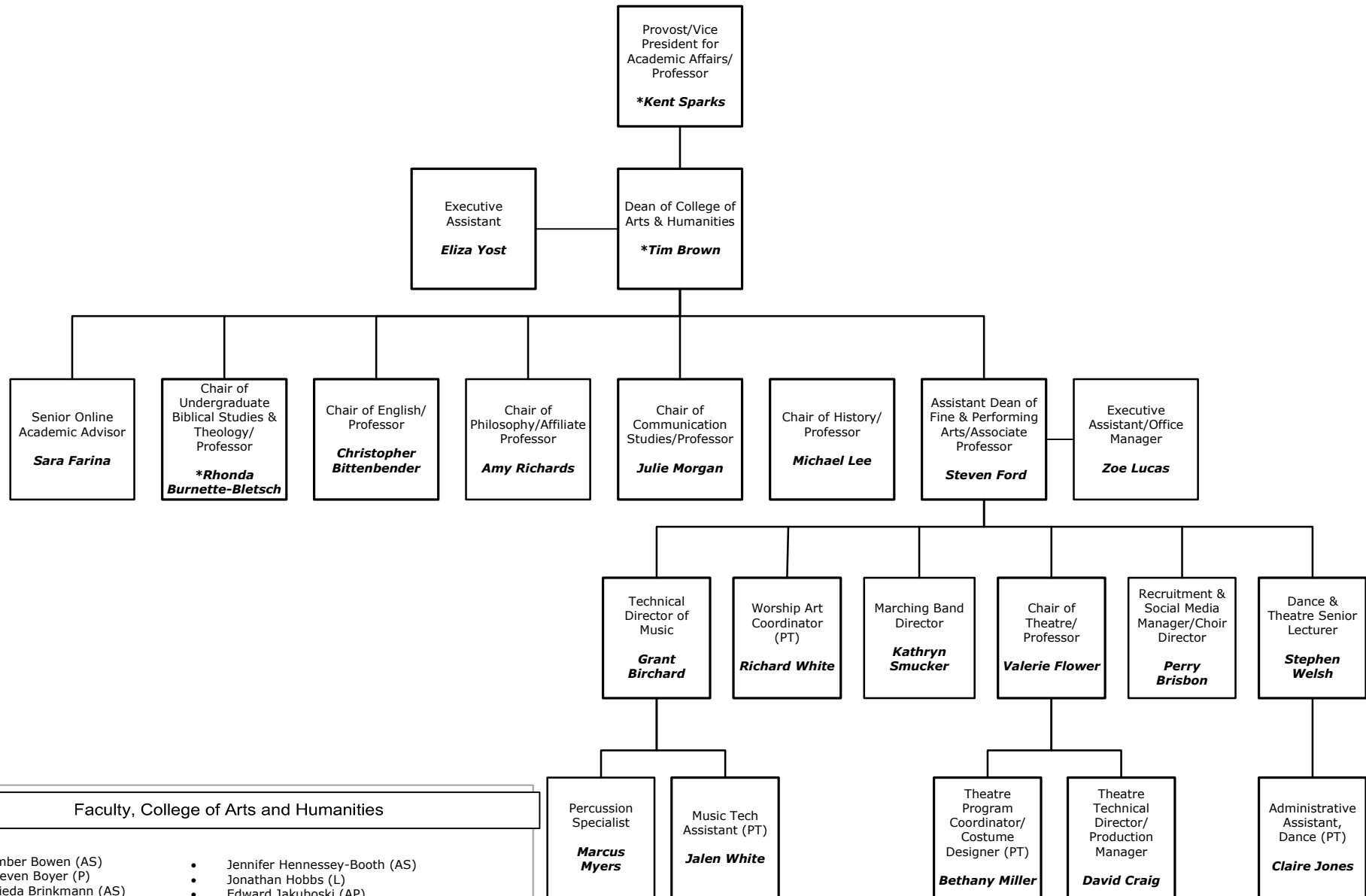

Faculty, College of Arts and Humanities

- | | |
|----------------------------------|---------------------------------|
| • Amber Bowen (AS) | • Jennifer Hennessey-Booth (AS) |
| • Steven Boyer (P) | • Jonathan Hobbs (L) |
| • Frieda Brinkmann (AS) | • Edward Jakuboski (AP) |
| • Kendall Cox (AS) | • Susannah McMonagle (AF) |
| • John Doyle (L) | • Calli Micale (AS) |
| • Peter Enns (P) | • Iheoma Nwachukwu (AS) |
| • Stephanie Esposito-Olcese (AS) | • Andrew Rasmussen (AS) |
| • Eric Flett (P) | • J. Burke Rea (AS) |
| • Dawn Francis (AP) | • Jonathan Reimer (AP) |
| • Rebecca Gidjunis (AP) | • Karla Scott (AS) |
| • Katrina Hayes (AS) | • Deborah Winters (P) |

P=Professor
 AP=Associate Professor
 AS=Assistant Professor
 AF=Affiliate
 SL=Senior Lecturer
 L=Lecturer

————— Indicates a Direct Report
 - - - - - Indicates a Dual Report
 Indicates a Functional Report
 * Search name to find on other sheets



ACADEMIC AFFAIRS

College of Business & Leadership (CBL)

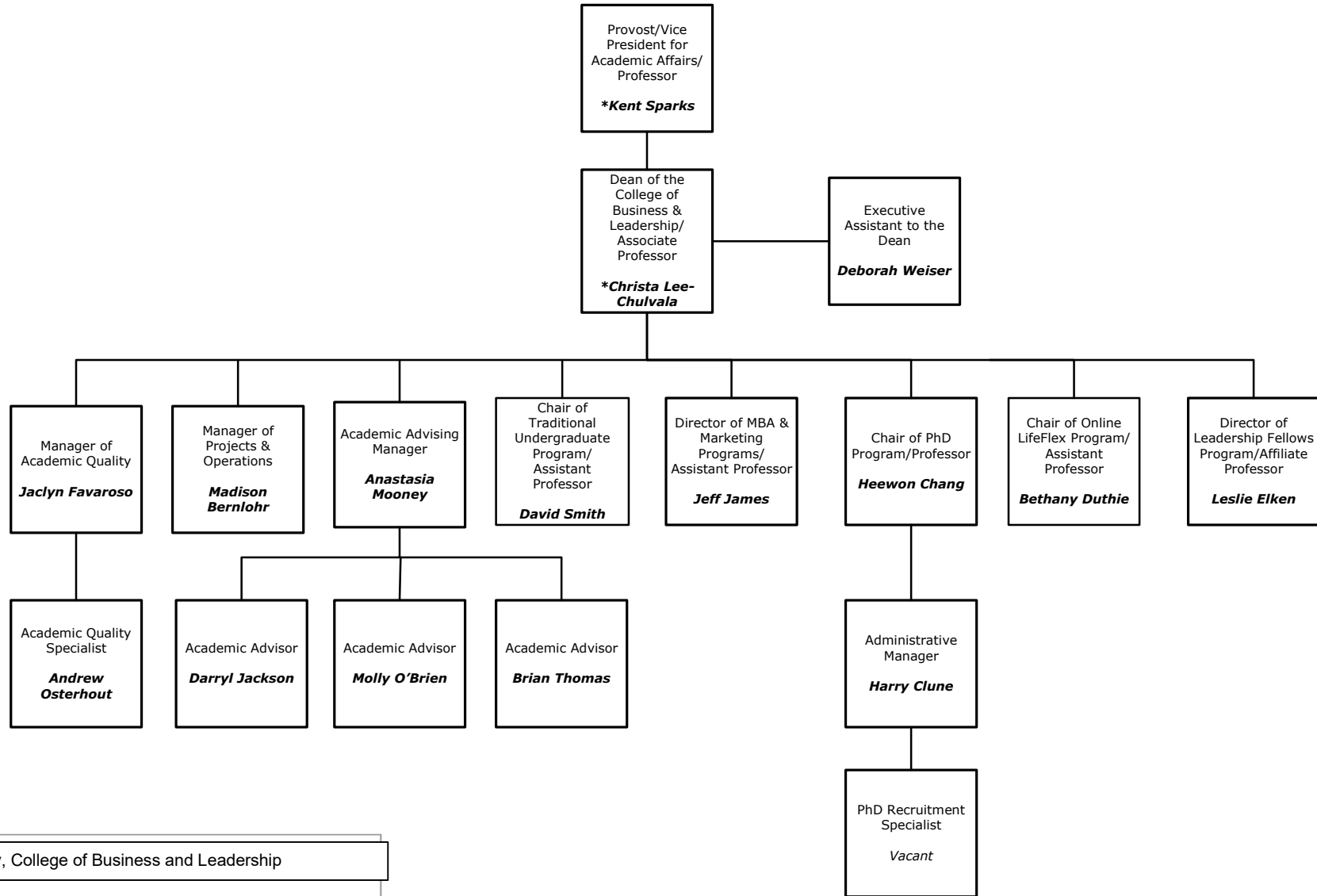

Faculty, College of Business and Leadership

- David Bronkema (P)
- Kathy-Ann Hernandez (P)
- Tangi James-Boone (AS)
- Mary Jones (SL)
- Abere Kassa (AP)
- Jennifer McDonnell (AS)
- Franklin Oikelome (P)
- Albert Socci (AF)
- Lorie Thomas (AF)
- Christopher Warburton (AS)

- P=Professor
- AP=Associate Professor
- AS=Assistant Professor
- AF=Affiliate
- SL=Senior Lecturer
- L=Lecturer

- Indicates a Direct Report
- Indicates a Dual Report
- Indicates a Functional Report
- * Search name to find on other sheets



ACADEMIC AFFAIRS

College of Education & Behavioral Science (CEBS)

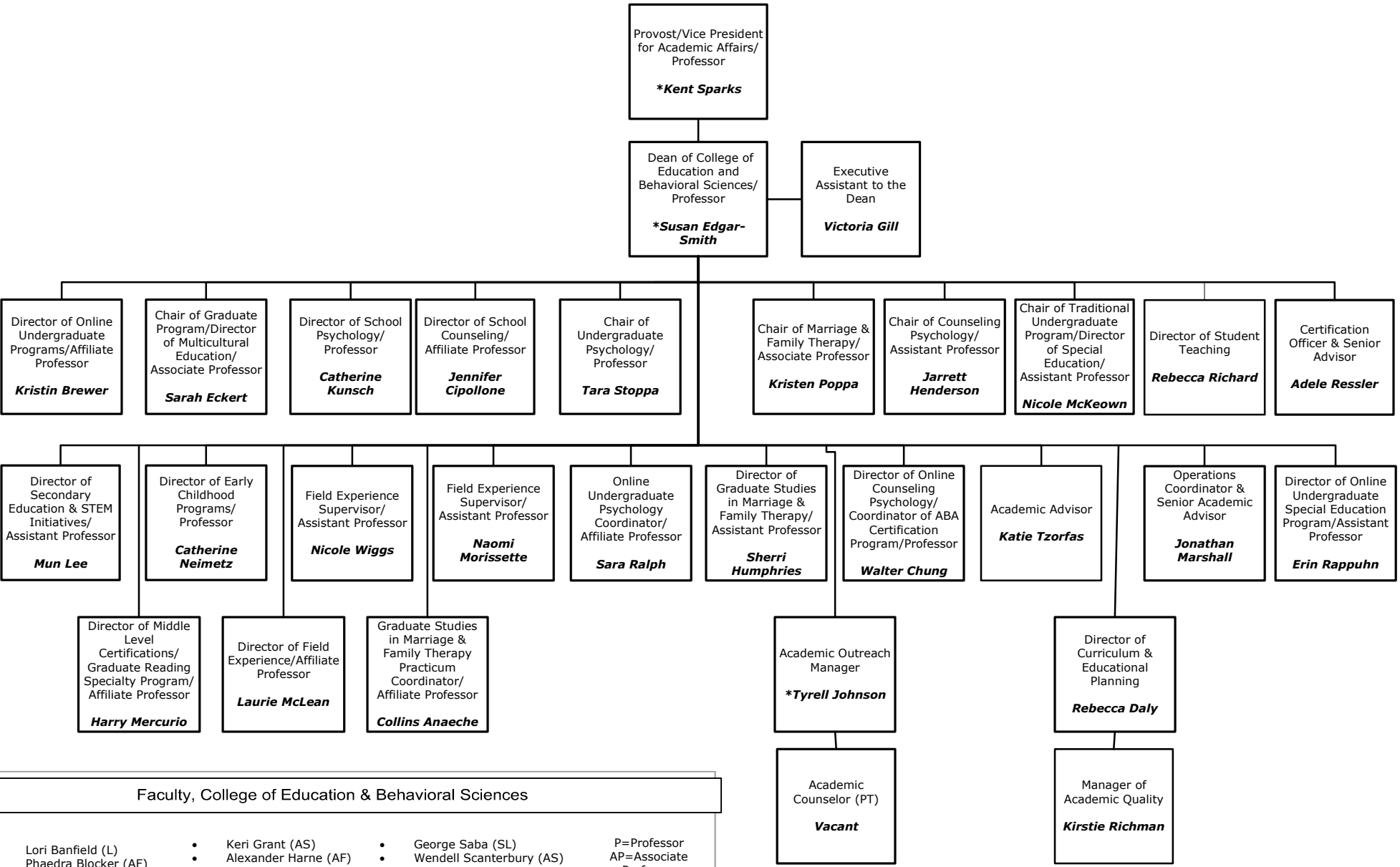

Faculty, College of Education & Behavioral Sciences

- | | | | |
|---|--|---|---|
| <ul style="list-style-type: none"> • Lori Banfield (L) • Phaedra Blocker (AF) • Beverly Bryde (L) • Jeremy Eldred (AF) • Zakia Gates (AS) • Rebecca Gidjunis (AP) | <ul style="list-style-type: none"> • Keri Grant (AS) • Alexander Harne (AF) • Kelsey Hess (AS) • Andrew Kuhn (AF) • Cassandra Parrish (AS) • Susan Pierson (L) | <ul style="list-style-type: none"> • George Saba (SL) • Wendell Scanterbury (AS) • Kathy Van Horn (AF) • Randolph Walters (P) • Hannah Wildasin (AS) | <p>P=Professor
AP=Associate Professor
AS=Assistant Professor
AF=Affiliate
SL=Senior Lecturer
L=Lecturer</p> |
|---|--|---|---|

————— Indicates a Direct Report

----- Indicates a Dual Report

..... Indicates a Functional Report

*Search name to find on other sheets



ACADEMIC AFFAIRS Palmer Theological Seminary & College (PTSC)

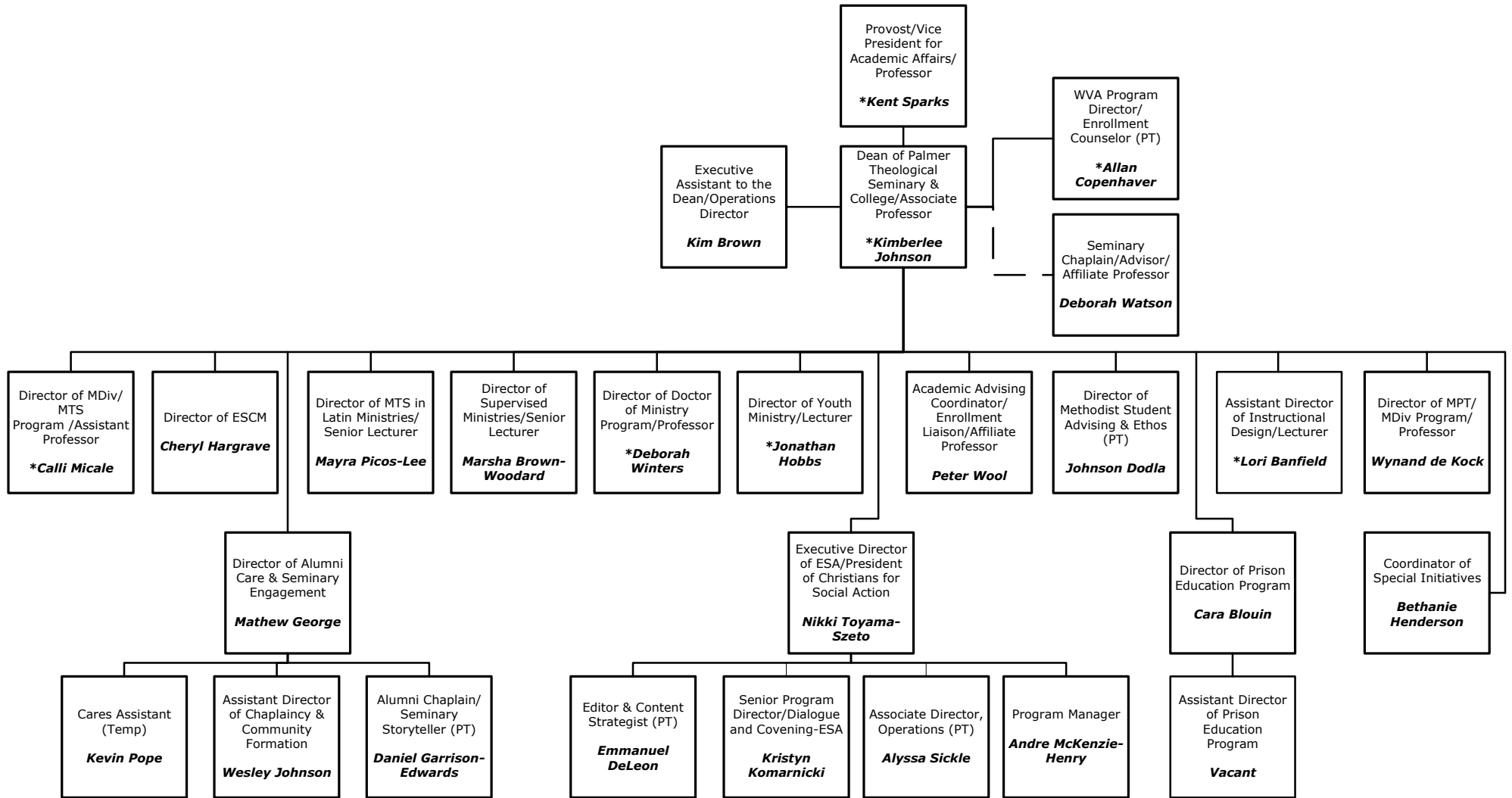

Faculty, Palmer Theological Seminary

- Tokunbo Adelekan (AP)
 - Phaedra Blocker (AF)
 - Steven Boyer (P)
 - Rhonda Burnette-Bletsch (P)
 - Peter Enns (P)
 - Eric Flett (P)
- P=Professor
 AP=Associate Professor
 AS=Assistant Professor
 AF=Affiliate Professor
 SL=Senior Lecturer
 L=Lecturer

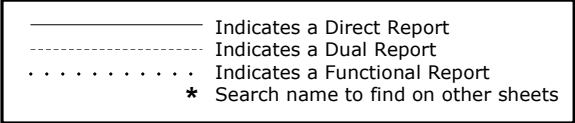



ACADEMIC AFFAIRS College of Health & Sciences (CHS)

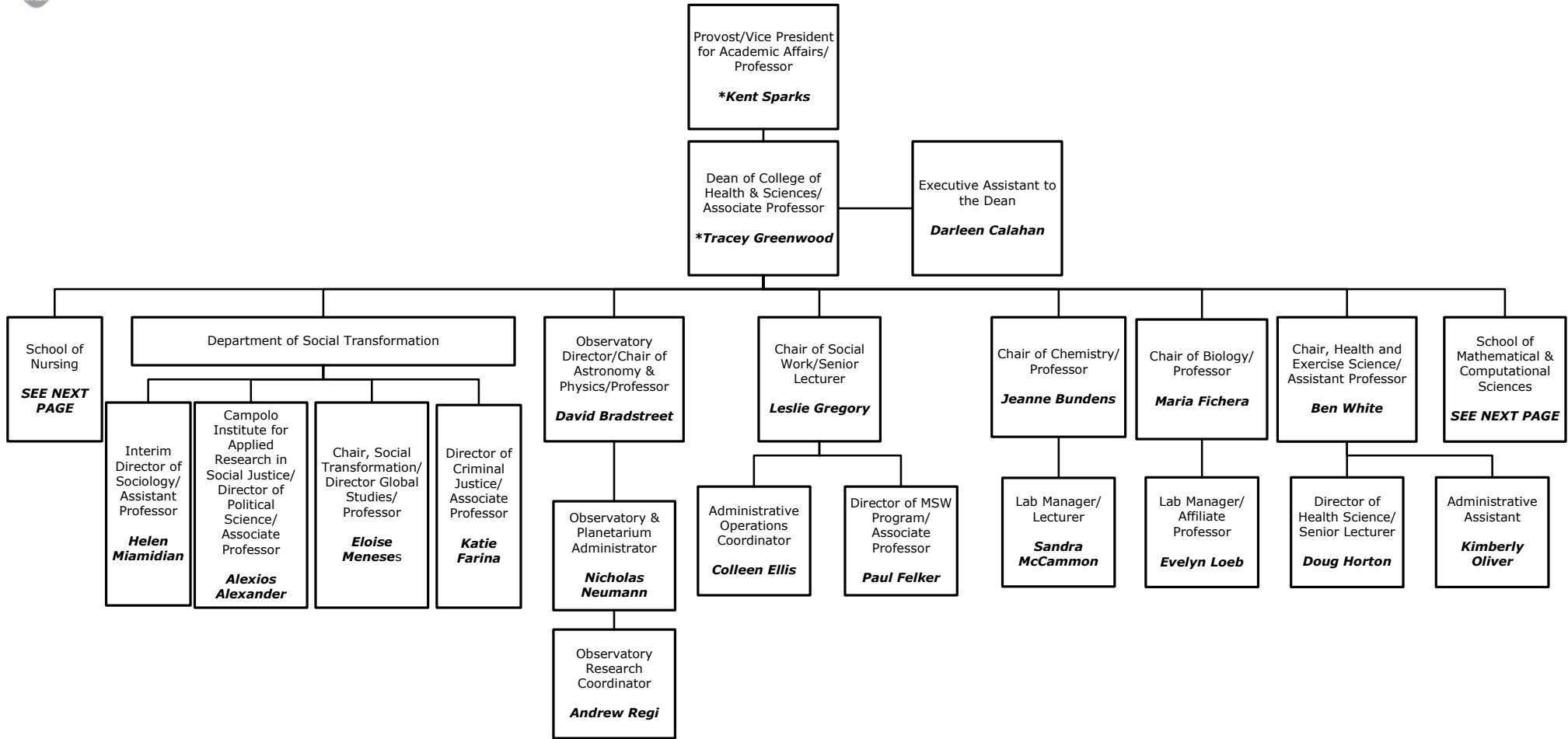

Additional Faculty, College of Health and Sciences

- | | | | |
|---|---|---|--|
| <ul style="list-style-type: none"> • Victor Alfaro (AS) • Rachael Alfaro (AS) • Kimberly Bass (L) • Sylvia Bekele (AS) • Christyn Dodla (L) • Jeffrey Eicher (AS) | <ul style="list-style-type: none"> • Joy Elvin (AS) • Joe Giammarco (P) • Sean Harris (AS) • Kristopher Hollers (AF) • Jeffrey Lawton (P) • Charlie Lee (AF) • Carole Lorup (AS) | <ul style="list-style-type: none"> • Maria Marziano (L) • Nicola McLallen (SL) • Joao Monteiro (P) • Dianna Montgomery (L) • Carol Nigro (AF) • Sarah Ostroski (AS) | <ul style="list-style-type: none"> • Jason Park (P) • Nancy Radomile (AF) • Pamela Santarasci (AF) • Vivian Smith (AP) • Sally Stern (L) • Kandace Thomas (AS) |
|---|---|---|--|

P=Professor
 AP=Associate Professor
 AS=Assistant Professor
 AF=Affiliate Professor
 SL=Senior Lecturer
 L=Lecturer

————— Indicates a Direct Report
 - - - - - Indicates a Dual Report
 Indicates a Functional Report
 Search name to find on other sheets



ACADEMIC AFFAIRS College of Health & Sciences (CHS)

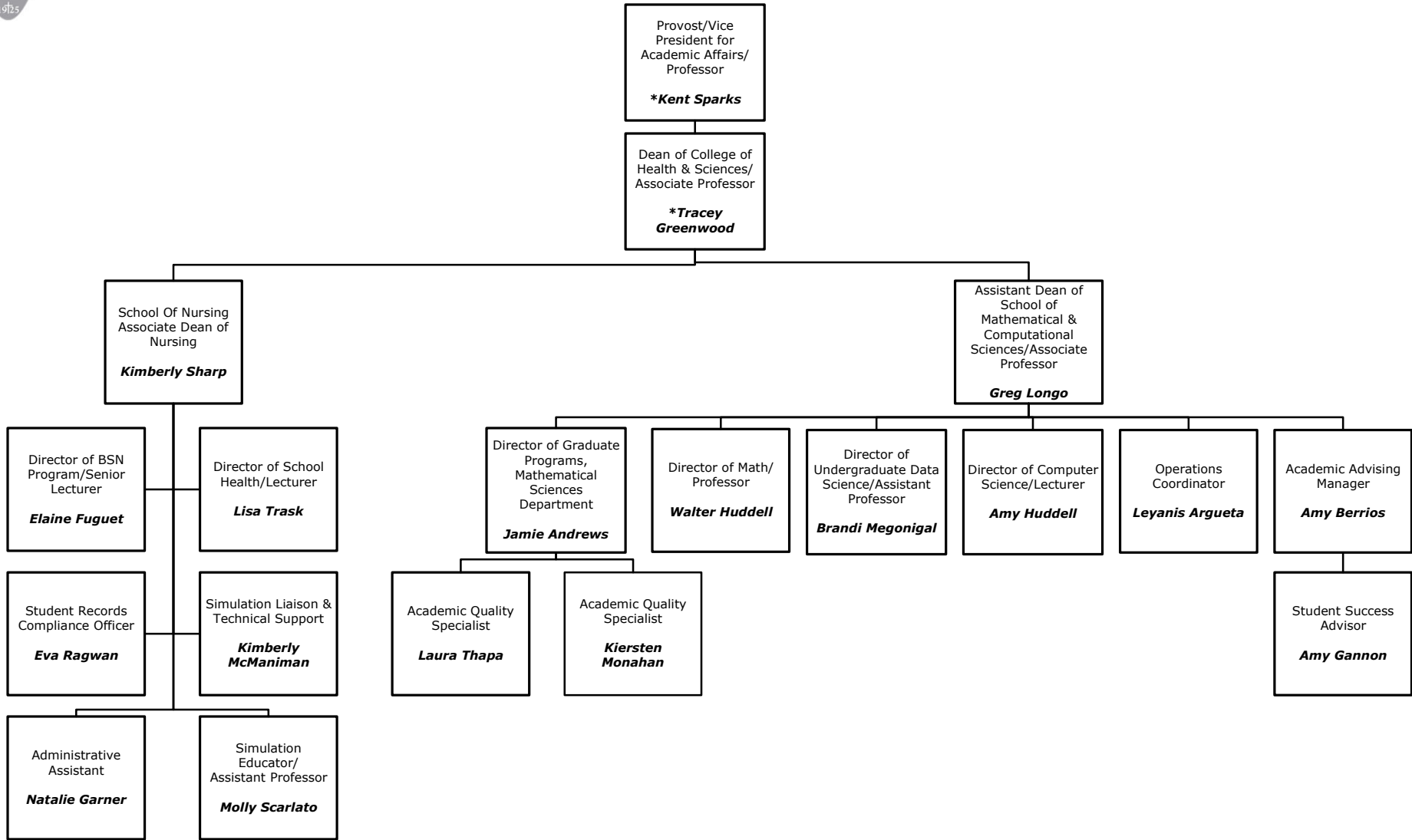

Additional Faculty, College of Health and Sciences

- | | | | |
|---|---|---|---|
| <ul style="list-style-type: none"> • Victor Alfaro (AS) • Rachael Alfaro (AS) • Kimberly Bass (L) • Sylvia Bekele (AS) • Christyn Dodla (L) • Jeffrey Eicher (AS) | <ul style="list-style-type: none"> • Joy Elvin (AS) • Joe Giammarco (P) • Sean Harris (AS) • Kristopher Hollers (AF) • Jeffrey Lawton (P) • Charlie Lee (AF) • Carole Lorup (AS) | <ul style="list-style-type: none"> • Maria Marziano (L) • Nicola McLallen (SL) • Joao Monteiro (P) • Dianna Montgomery (L) • Carol Nigro (AF) • Sarah Ostroski (AS) | <ul style="list-style-type: none"> • Jason Park (P) • Nancy Radomile (AF) • Pamela Santarlasci (AF) • Vivian Smith (AP) • Sally Stern (L) • Kandace Thomas (AS) |
|---|---|---|---|

P=Professor
 AP=Associate Professor
 AS=Assistant Professor
 AF=Affiliate Lecturer
 SL=Senior Lecturer
 L=Lecturer

————— Indicates a Direct Report
 - - - - - Indicates a Dual Report
 Indicates a Functional Report
 * Search name to find on other sheets



ACADEMIC AFFAIRS Registrar's Office

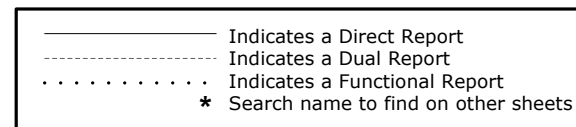
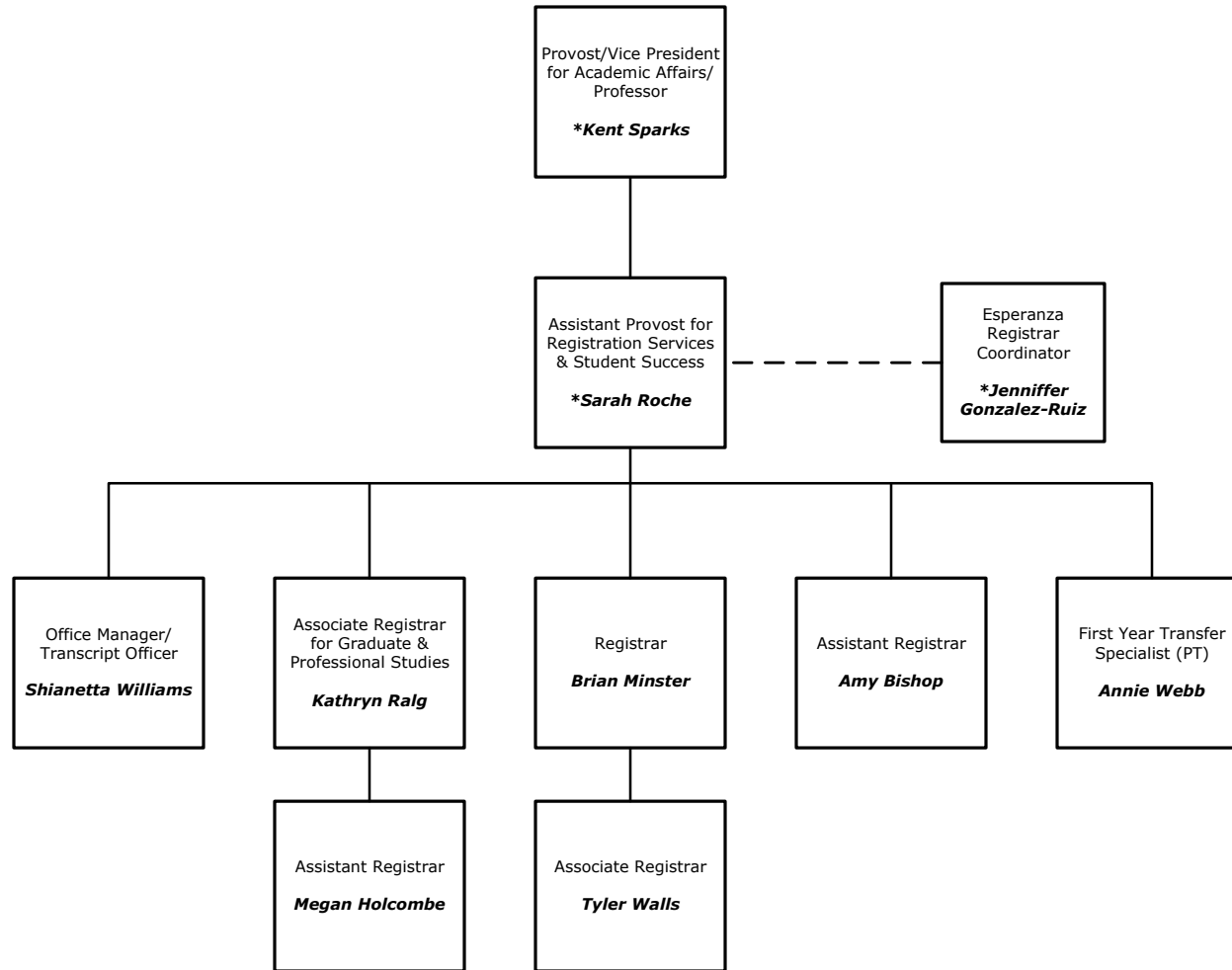



ACADEMIC AFFAIRS Athletics Department

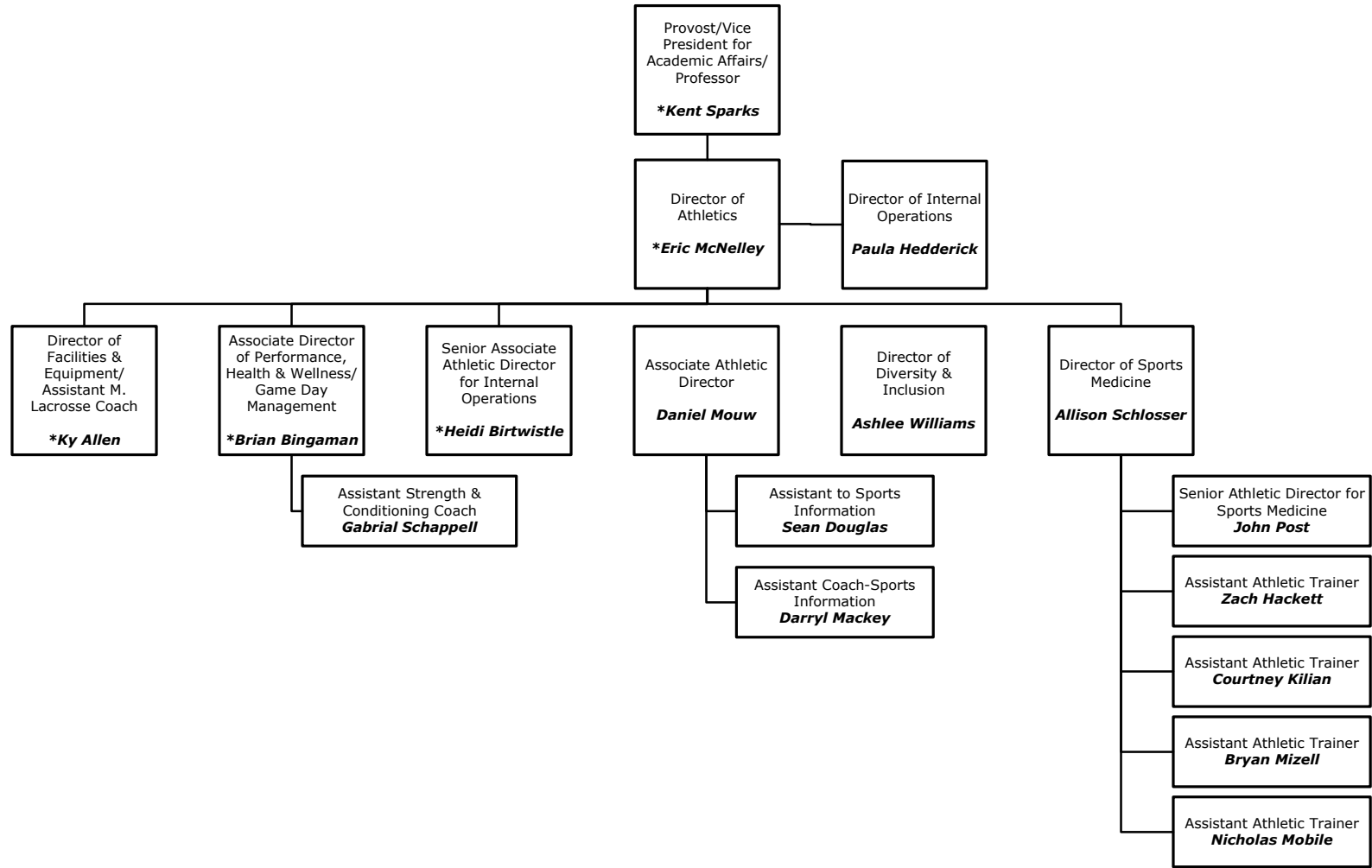

Graduate Assistants & Part-time Assistants

- William Algard
- Ryan Barrick
- Samantha Bieth
- Derek Buhrman
- Ryan Caris
- Austin Carroll
- Keita Crespina
- Jordan Davis
- Matthew Esquijerosa
- Connor Evans
- William Fisher
- Jack Forgie
- Molly Goldstein
- Joseph Karpinski
- Sam Kirk
- Morgan Lawrence
- Emilee Leidig
- Mark Leshar
- Aidan Link
- McKenna Loughney
- Stephen Luchansky
- Jack Mangene
- Kara Manuud
- Gerry Mauro
- Megan McCulloch
- Natalie Melillo
- Brian Millard
- Ryan Miller
- Nicholas Millets
- Kevin Mills
- Tim Munz
- Elizabeth Nitka
- Jonathan Pang
- Samantha Peters
- Arturo Ramirez
- Hunter Rickels
- Dion Shaw
- William Thomas
- Morgan Tripodi
- Anthony Verna
- Rayniah Walker
- Kaeshawn Ward
- Beau Westoff
- Emily Wilkinson
- Daneal Williams
- Gabby Wright
- Matthew Young
- Sydney Zimmerman

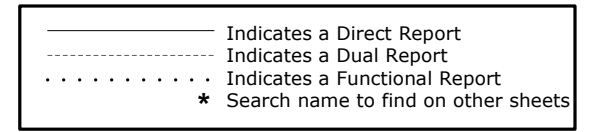



ACADEMIC AFFAIRS

Athletics Department

Sports Administrators

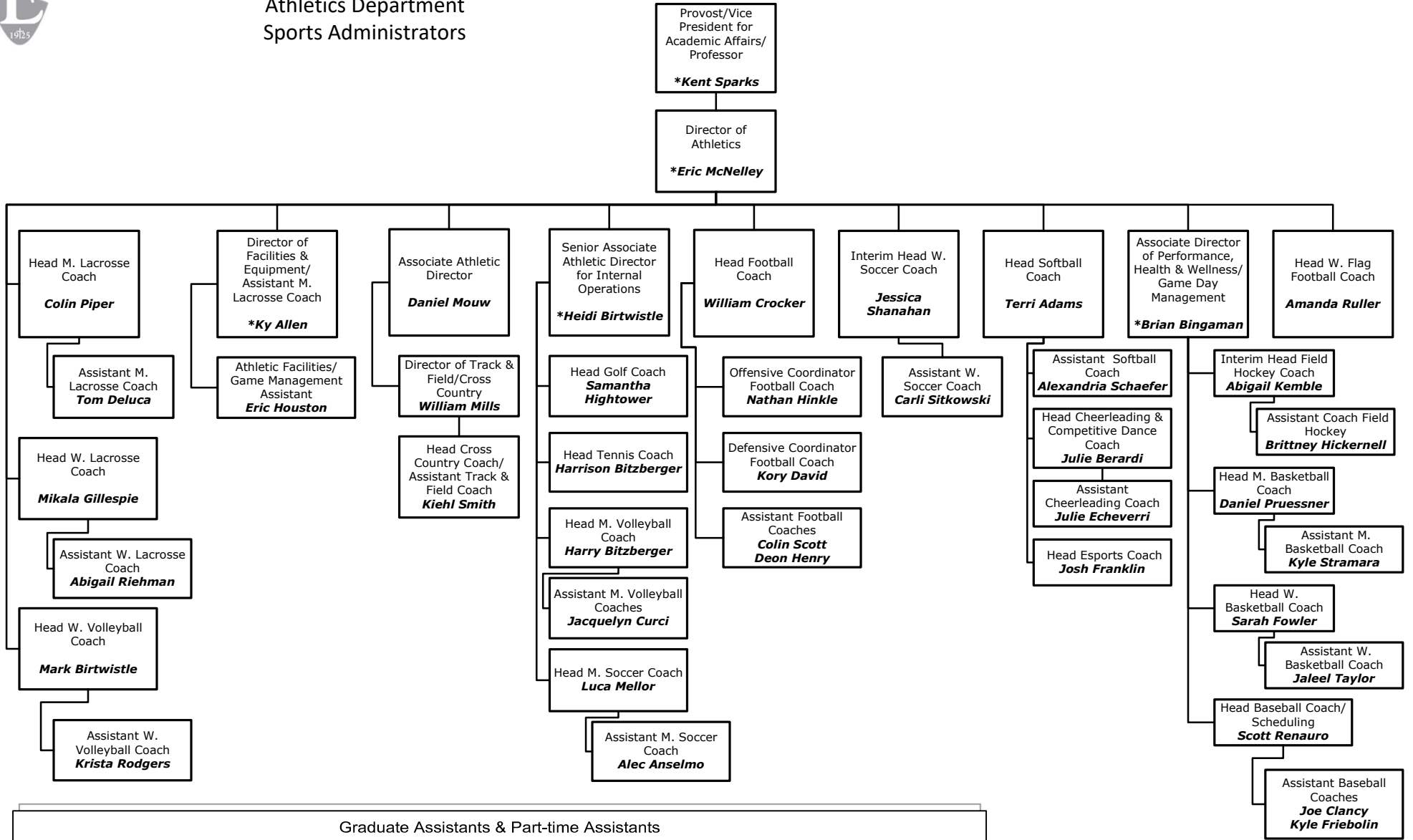

Graduate Assistants & Part-time Assistants

- William Algard
- Ryan Barrick
- Samantha Bieth
- Derek Buhrman
- Ryan Caris
- Austin Carroll
- Keita Crespina
- Jordan Davis
- Matthew Esquijerosa
- Connor Evans
- William Fisher
- Jack Forgie
- Molly Goldstein
- Joseph Karpinski
- Sam Kirk
- Morgan Lawrence
- Emilee Leidig
- Mark Leshar
- Aidan Link
- McKenna Loughney
- Stephen Luchansky
- Jack Mangene
- Kara Manuud
- Gerry Mauro
- Megan McCulloch
- Natalie Melillo
- Brian Millard
- Ryan Miller
- Nicholas Millets
- Kevin Mills
- Tim Munz
- Elizabeth Nitka
- Jonathan Pang
- Samantha Peters
- Arturo Ramirez
- Hunter Rickels
- Dion Shaw
- William Thomas
- Morgan Tripodi
- Anthony Verna
- Rayniah Walker
- Kaeshawn Ward
- Beau Westoff
- Emily Wilkinson
- Daneal Williams
- Gabby Wright
- Matthew Young
- Sydney Zimmerman

————— Indicates a Direct Report
 - - - - - Indicates a Dual Report
 Indicates a Functional Report
 * Search name to find on other sheets



ADVANCEMENT

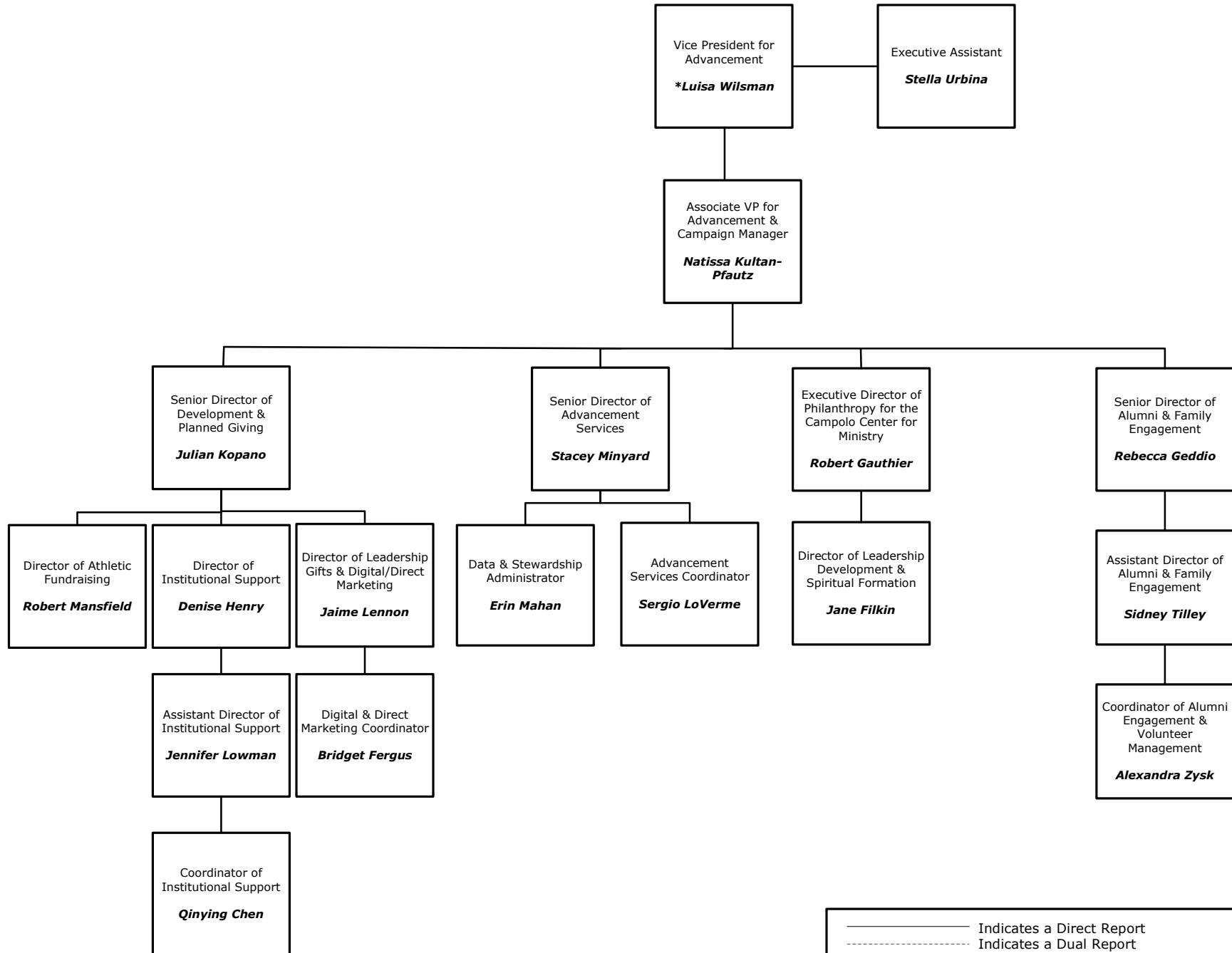

————— Indicates a Direct Report
- - - - - Indicates a Dual Report
..... Indicates a Functional Report
* Search name to find on other sheets



FINANCE AND OPERATIONS

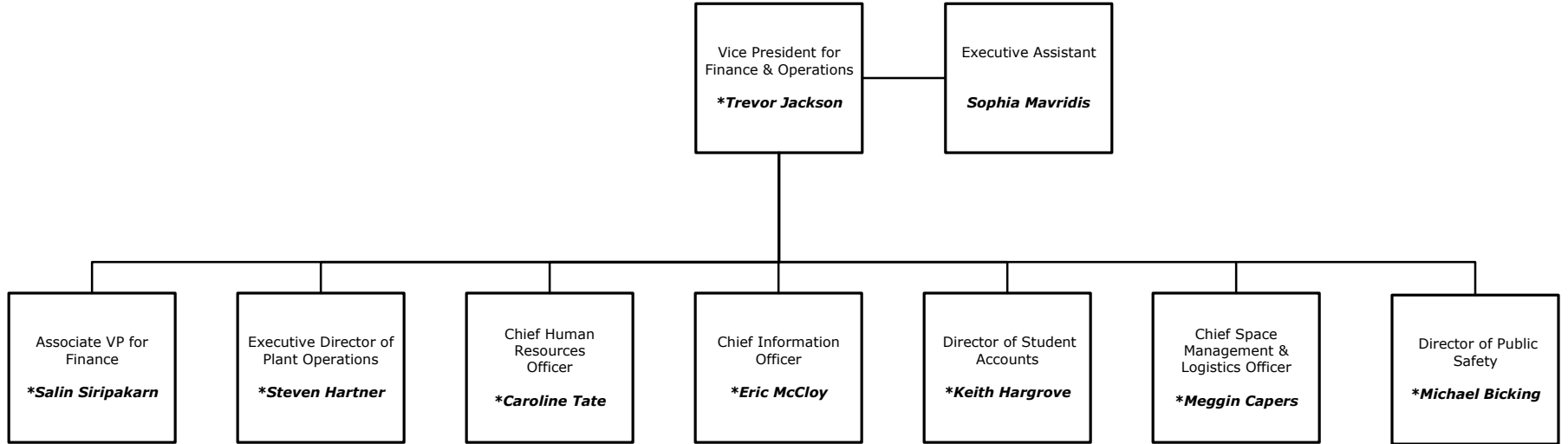

— Indicates a Direct Report
- - - Indicates a Dual Report
· · · · · Indicates a Functional Report
* Search name to find on other sheets



FINANCE AND OPERATIONS

Conferences, Special Events & University Logistics

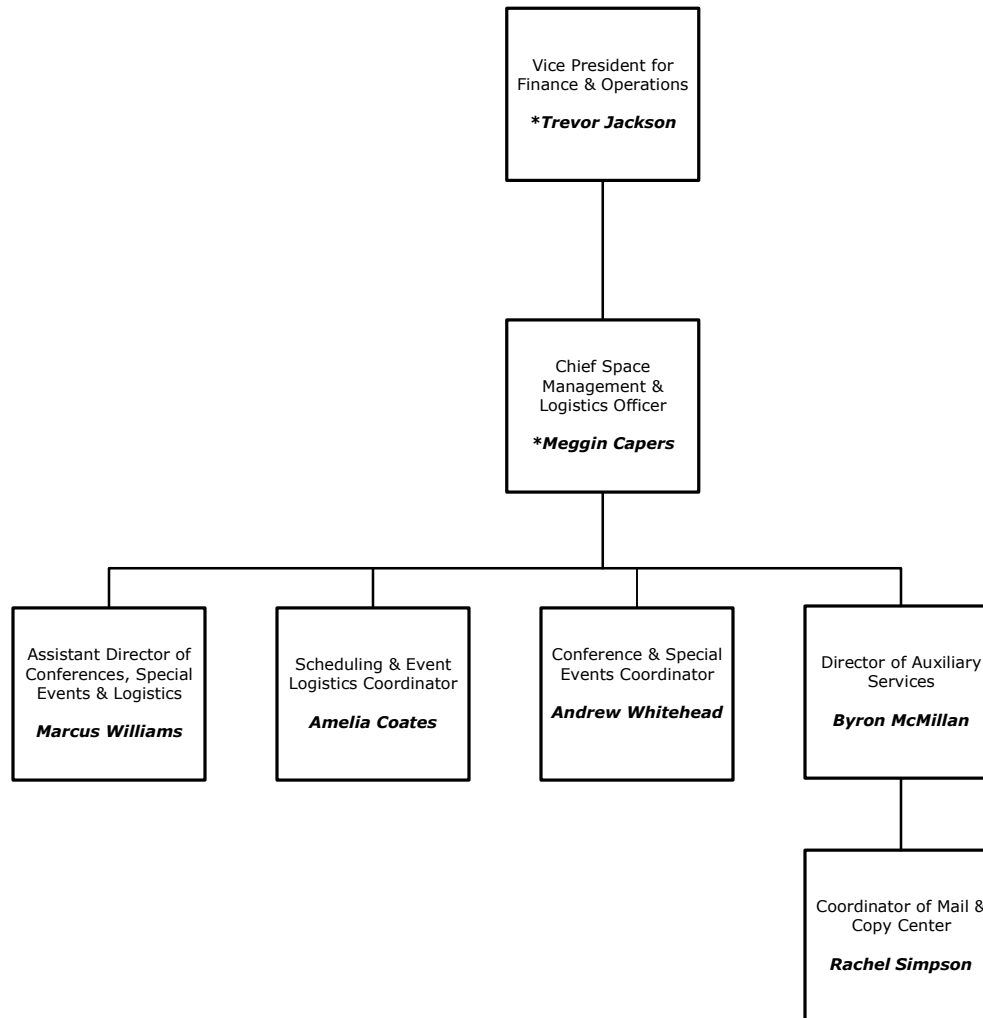

— Indicates a Direct Report
- - - - - Indicates a Dual Report
..... Indicates a Functional Report
* Search name to find on other sheets



FINANCE AND OPERATIONS

Accounting & Finance

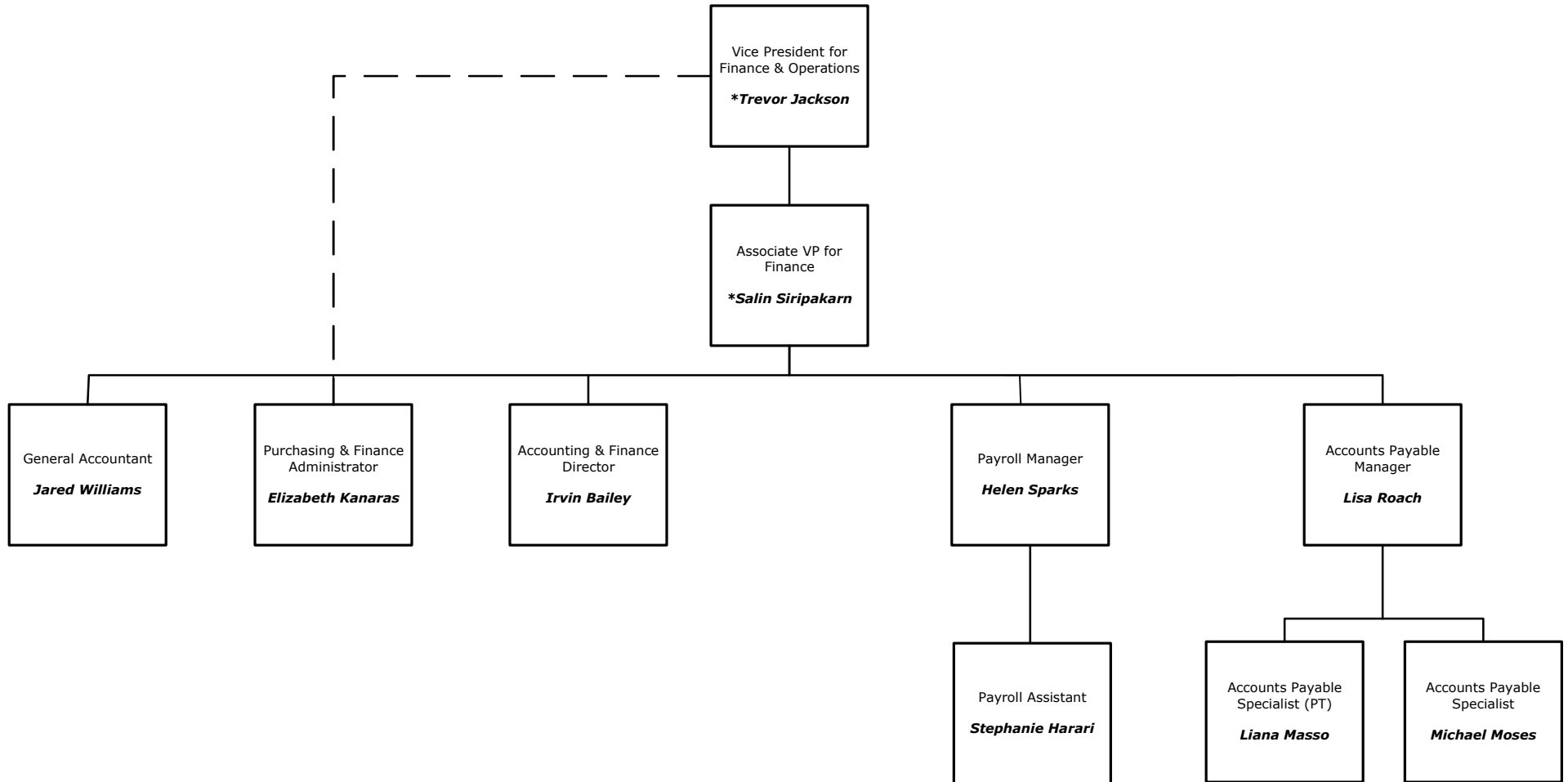

————— Indicates a Direct Report
- - - - - Indicates a Dual Report
..... Indicates a Functional Report
* Search name to find on other sheets



FINANCE AND OPERATIONS

Plant Operations

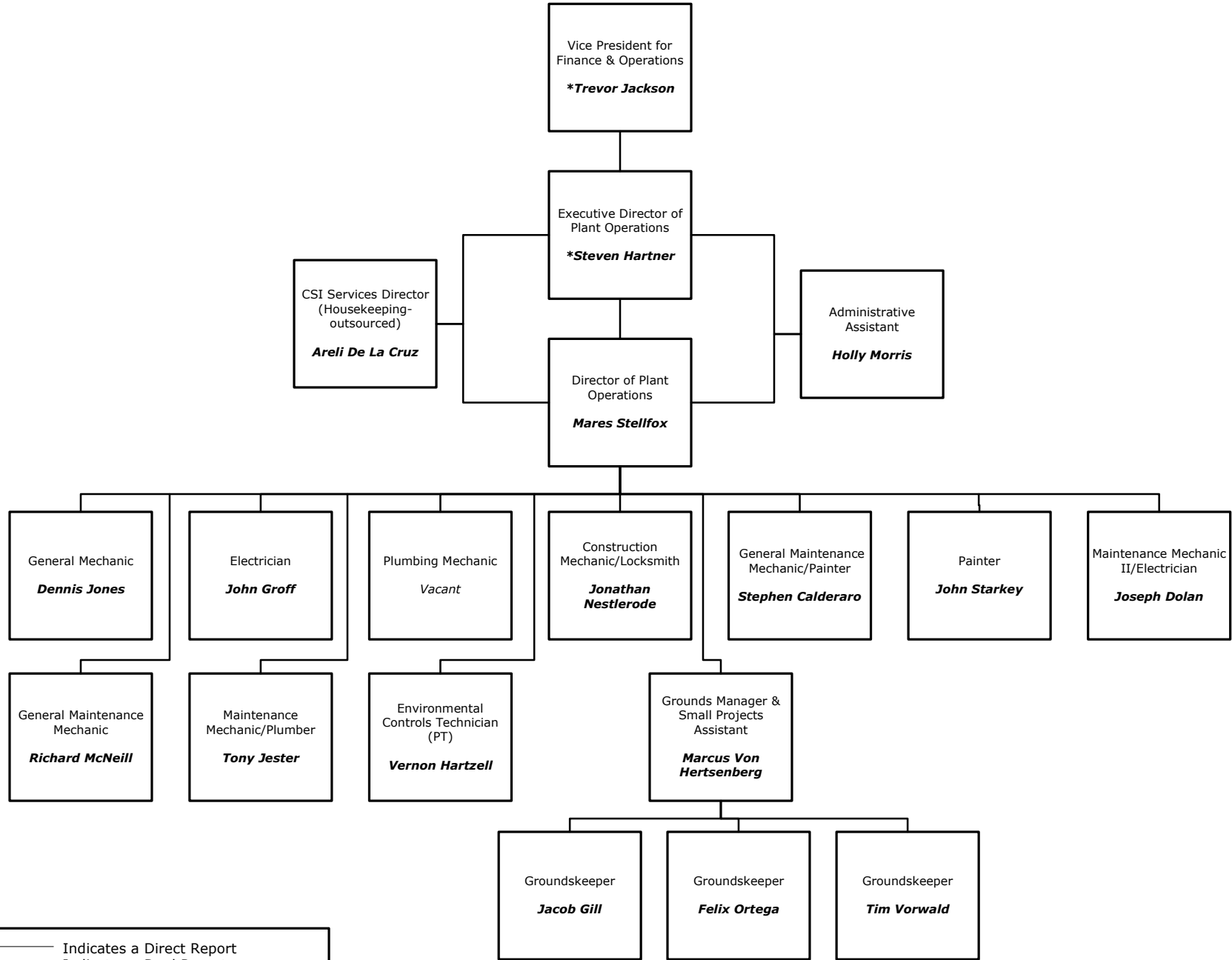

————— Indicates a Direct Report
- - - - - Indicates a Dual Report
..... Indicates a Functional Report
* Search name to find on other sheets



FINANCE AND OPERATIONS Human Resources

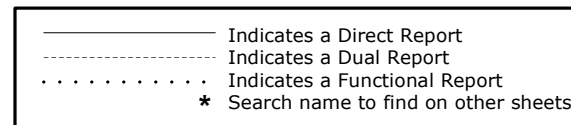
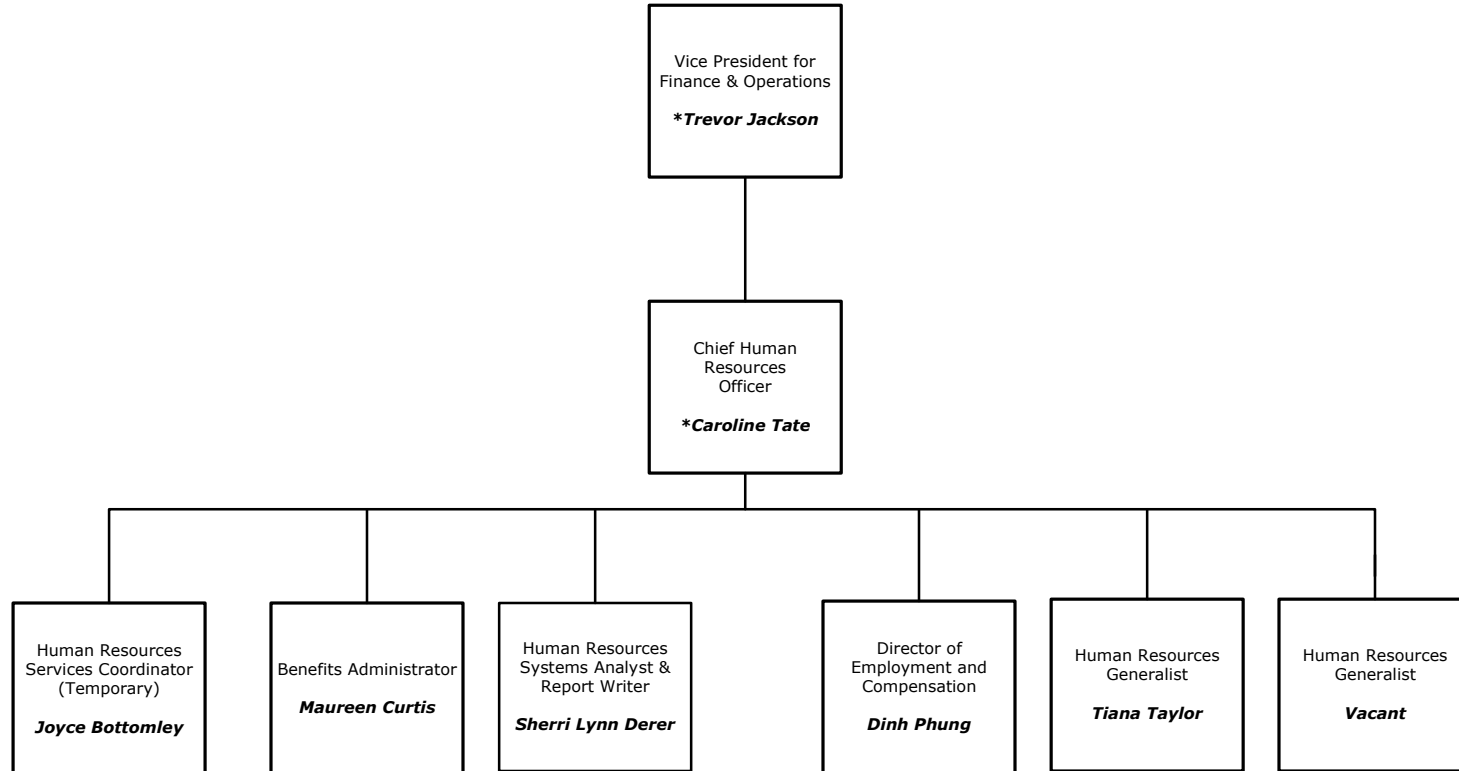



FINANCE AND OPERATIONS Student Accounts

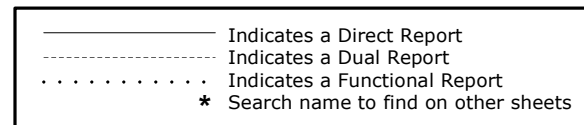
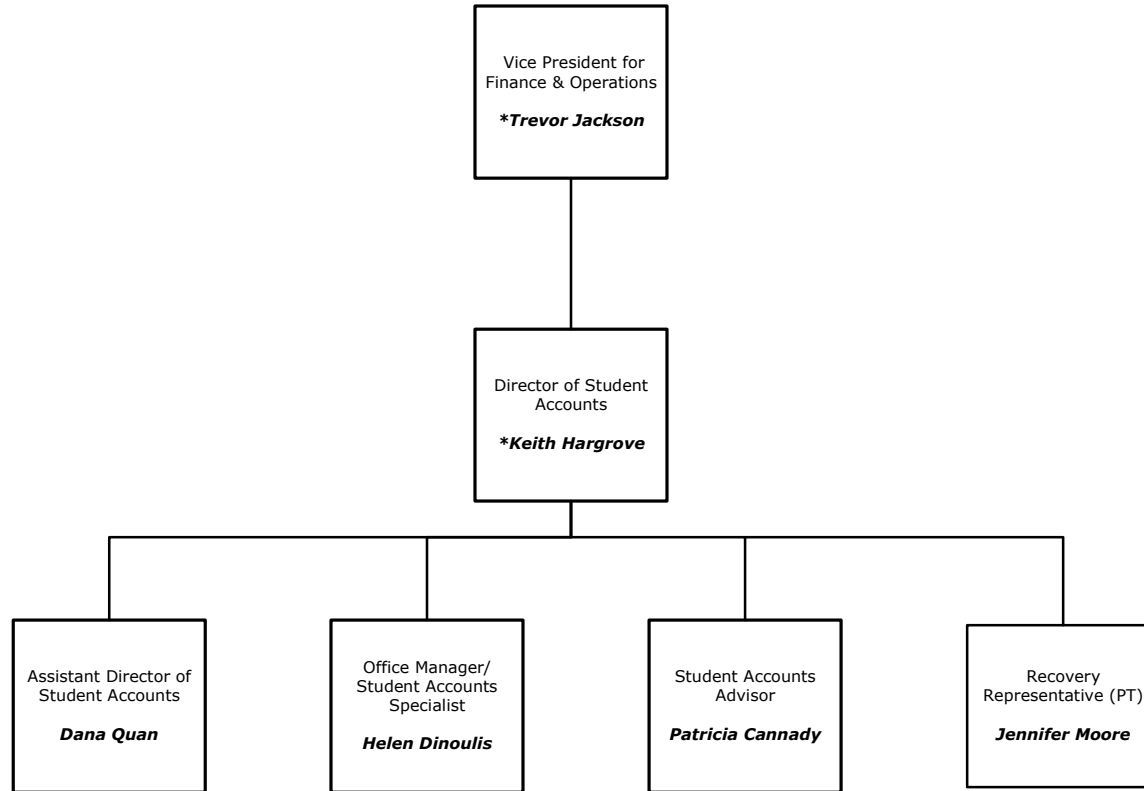



FINANCE AND OPERATIONS Technology Services

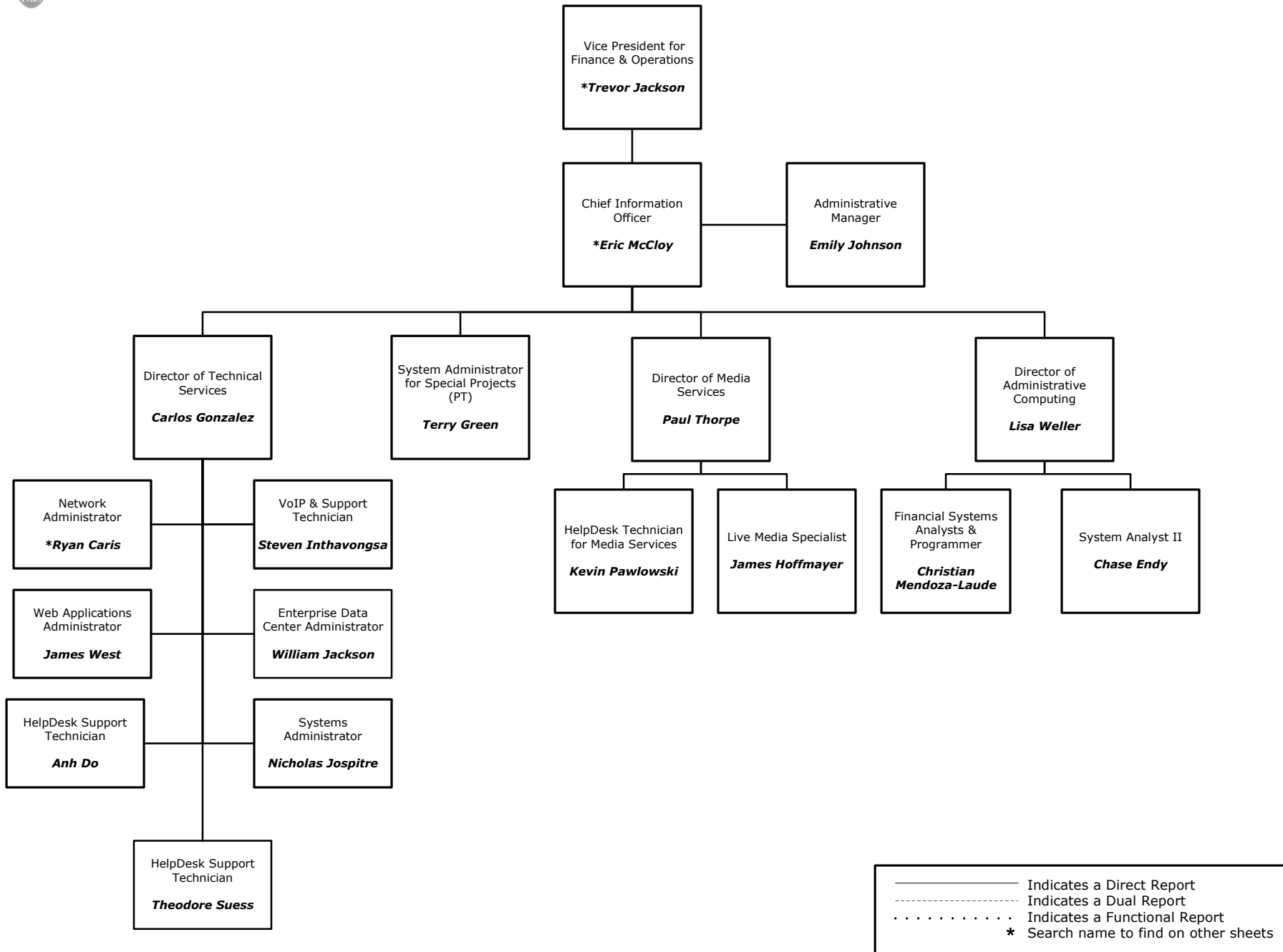



FINANCE AND OPERATIONS Public Safety

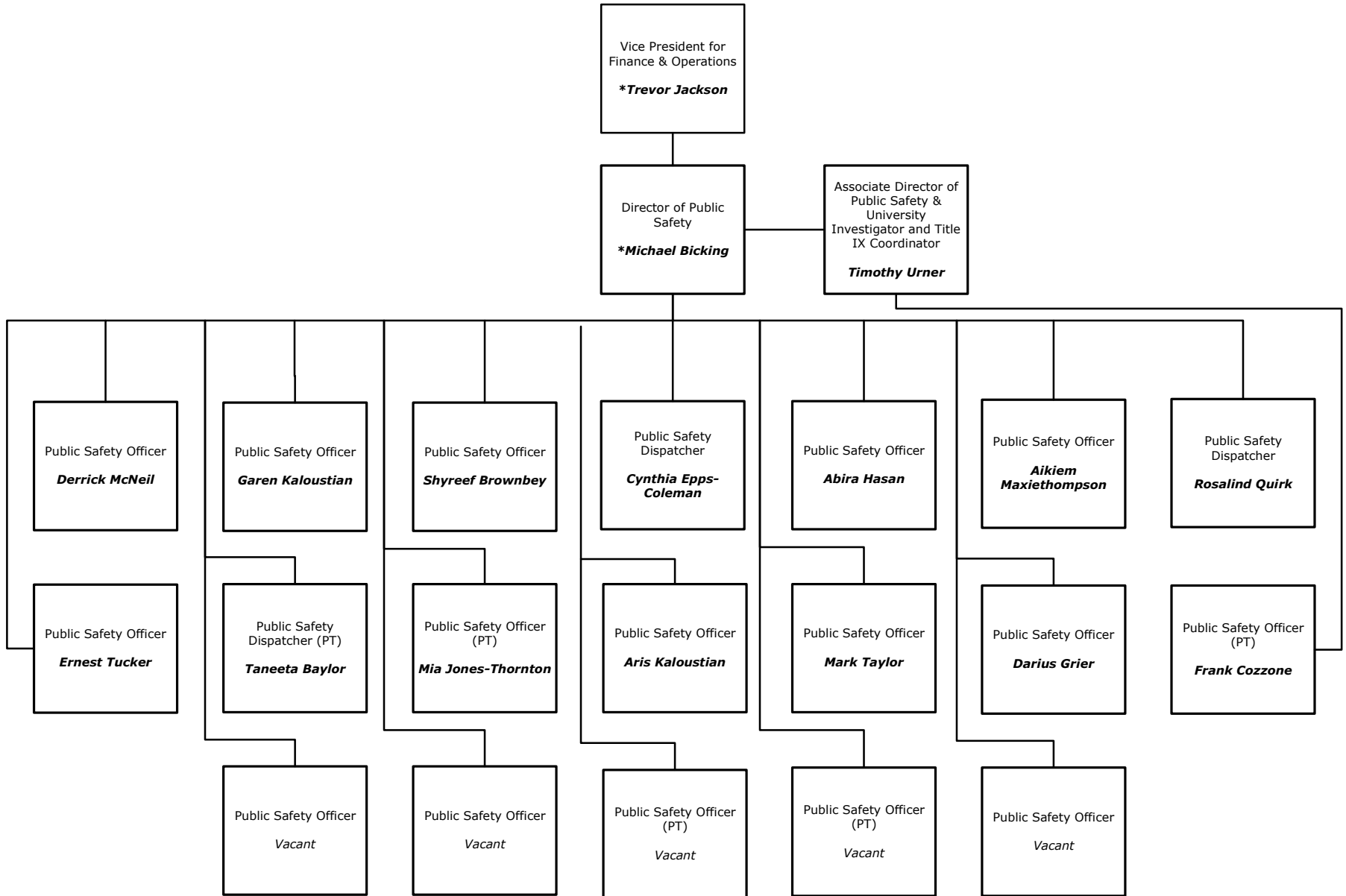

————— Indicates a Direct Report
 - - - - - Indicates a Dual Report
 Indicates a Functional Report
 * Search name to find on other sheets



PLANNING AND EFFECTIVENESS

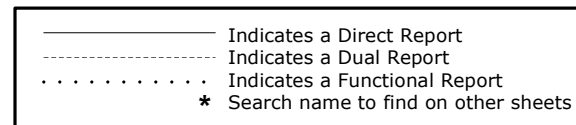
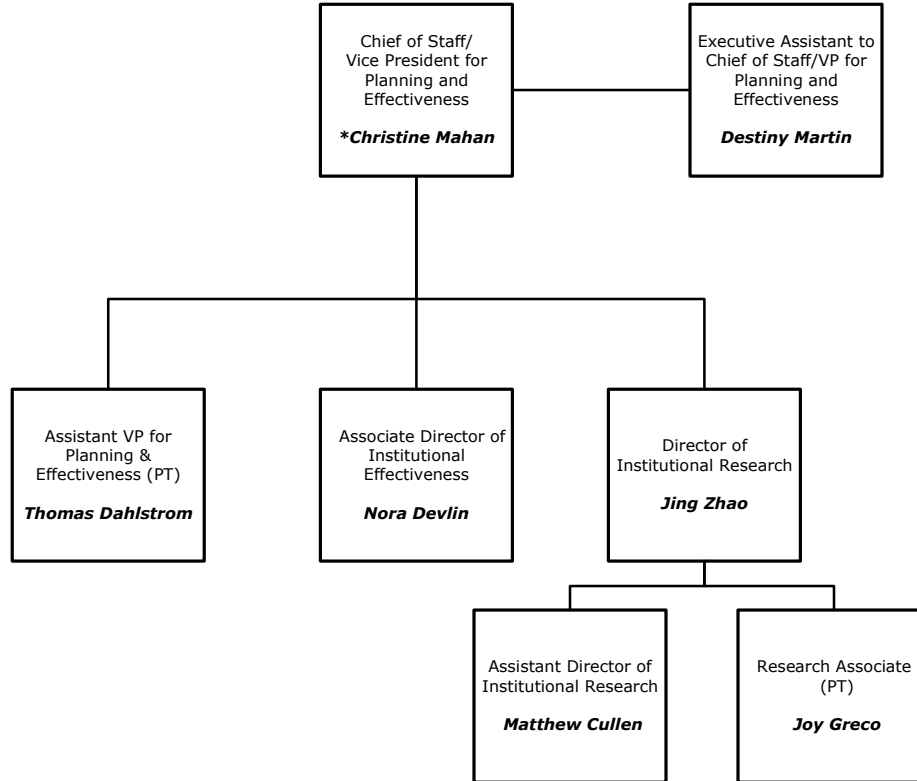



Any changes should be reported to the Office of Human Resources
caroline.tate@eastern.edu

Revised: February 11, 2025